THE WEATHER

The indications are that it will be fair tonight and Wednesday; light westerly winds becoming variable.

THE LOWELL SUN

5 O'CLOCK

ESTABLISHED 1878 | LOWELL MASS. TUESDAY SEPTEMBER 8 1908 | PRICE ONE CENT

IDEAL AUTO RACE

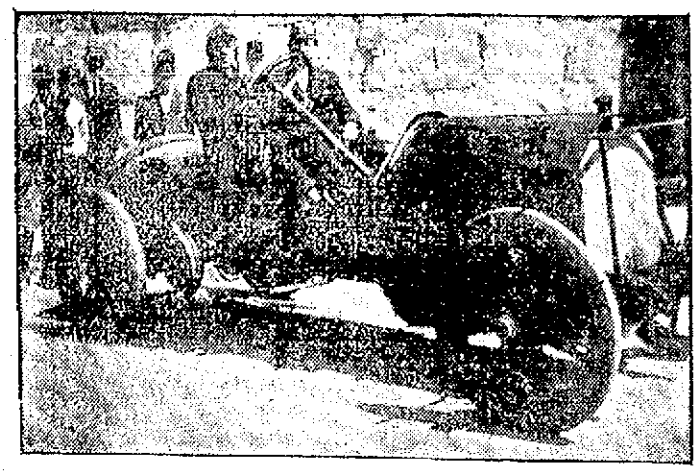

LOUIS STRANG, IN ISOTTA CAR, THE WINNER OF THE RACE.

SEEN BY 150,000

Strang in the Isotta Won the First Prize

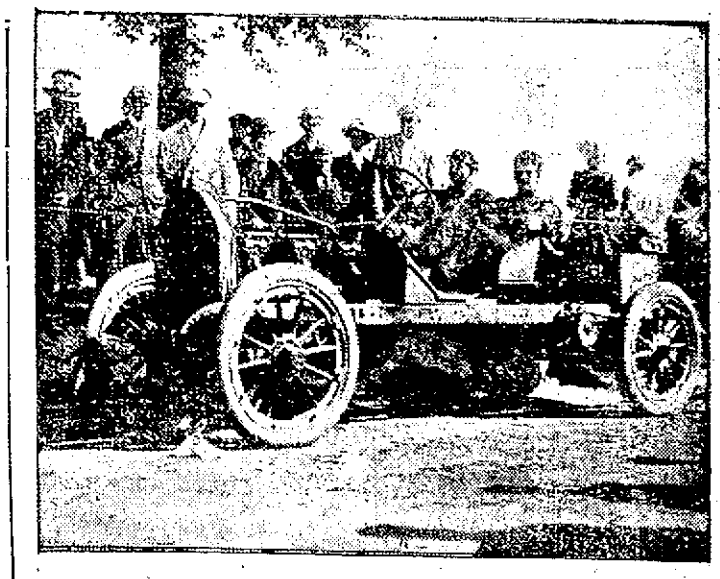

THE BERLIET WITH GRANT AT THE WHEEL, WINNER OF SECOND PRIZE.

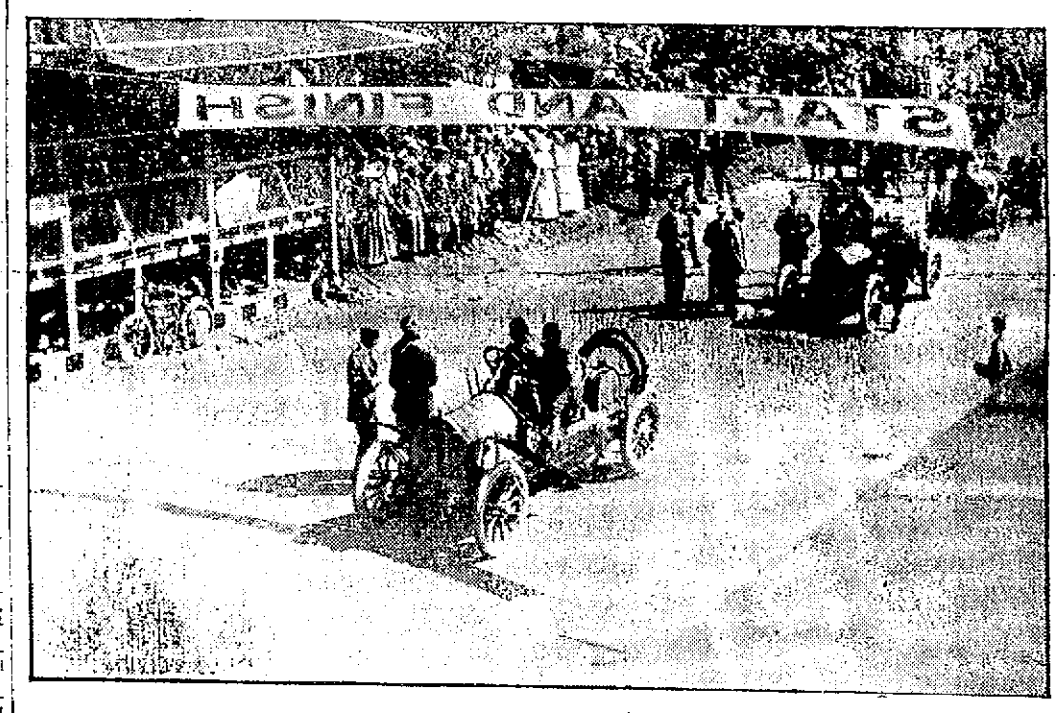

RACING CARS IN LINE WAITING FOR THE STARTING SIGNAL.

The Other Winners the Berliet and the Knox—Story of the Race and Incidents of the Contest—Few Mishaps and Nobody Injured—The Race the Greatest Ever Held in This Country

Louis Strang, the driver with the charmed life, won the big automobile race in this city yesterday. He won it with the four-cylinder car, the one with which he won the Savannah and Briarcliffe races, and the good luck that attends Strang's fearless and splendid driving was demonstrated at yesterday's race just as it was shown at the Briarcliffe race. He drove both races without a mishap, and in both races he had no sooner crossed the tape on the last lap than he blew two shoes, an accident that, had it happened earlier in the race, might have changed the program.

Strang won the Butler Ames trophy and a $500 cash prize for himself. He snatched both of these from a field of six others in a race that will go down in history as one of the greatest automobile races ever participated in by death-defying autoists in this country. It was a day of thrilling adventure, and the 150,000 or more spectators, stretched the full length of the course, witnessed many hair-breadth escapes, and it is safe to say that the majority were agreeably disappointed in seeing no serious accident.

That the race was a great big success was evidenced from the fact that it finished without accident, was witnessed by so many thousands and reported by special reporters representing all the prominent papers and automobile magazines throughout the country.

The drivers declared that the course was excellent. Strang said that with the exception of a piece of the back stretch that it was much better than the Briarcliffe or Savannah courses, and from all appearances it would seem that yesterday's race marked the beginning of a racing history for Lowell.

Strang covered the 250 miles in 4h. 42m. 56s. His average for the distance was 53.4th miles an hour. It was a popular victory, and he was cheered from the start to the finish. He made the fastest lap of the day, 19m. 58s.

Harry F. Grant, driving a six-cylinder Berliet, the only six in the race, got second place. William Bourque in a Knox was third, and George Robertson in a Fiat was fourth. There were seven starters, but these four were the only ones to finish. Bob Burman in a Buick was making a splendid fight for second place when his car was disqualified by the officials because he had extra help in changing a radiator. In his plucky fight for second place Burman borrowed a wheel from a biw Buick touring car, the property of Allan Parker of this city. The fact that he borrowed the wheel, however, would not have disqualified him. He had that right and privilege, but he did not have the right and privilege, under the rules, to engage extra help in making repairs.

That the sympathy of the spectators was extended Burman was plainly evidenced all along teh line, and when, after being disqualified and about to leave the course, he was cheered more enthusiastically, if such a thing were possible, than was the victorious Strang, the man of iron nerves, good judgment and good luck.

At the Richardson hotel last night Burman, the disqualified one, was given a reception that must have assisted in alleviating the pain of the day's troubles and disappointments. [illegible]

[illegible]

Continued to page five.

GRAND JURY SITS

Opened Session at the Court House Today

Heard Evidence Relative to the Death of Mrs. Mary Gannon Killed by an Electric Car—Will Report Here on Friday

The grand jury came in at the court house in Lowell this morning for the consideration of Lowell and Ayer cases, with Judge Lawton presiding and District Attorney Higgins, Assistant District Attorney Wier and State Officer Byrne in attendance.

Deputy Redmond Welch, who has the reputation in the district attorney's office of presenting his case in better shape than any other prosecutor in the county, prosecuted the Lowell cases.

In addition to the regular list of Lowell cases, the grand jury heard the evidence in the case of Mrs. Mary Gannon, who was killed by an electric car in front of St. Peter's church, recently.

The grand jury will adjourn to Cambridge tonight and will report the Lowell cases in this city on Friday morning.

The regular criminal session of the superior court will open in Lowell next week.

From all accounts the hotel liquor cases which went over from last term will be heard at this term.

THAT DOG BILL

Sent Back to the Police Board

At a meeting of the committee on accounts, held this forenoon, Officer Buchanan's bill for the shooting of a dog in Centralville some time ago was referred back to the police commission. The bill was for $42.89, which includes attorney's fees, witnesses' fees, etc., the case having been heard in the courts, the court's finding being against the officer.

The police commissioners decided that the city should pay the bill because Officer Buchanan was acting under orders of a superior officer when he killed the dog.

Councilman Lyons moved that the bill be referred back to the police commission and Councilman McKidder seconded the motion. The motion was put and passed, Alderman Gray voting against it.

Asked why he voted against it Alderman Gray said that the officer should not be obliged to foot the bill. "He was acting under orders from a superior officer," said Mr. Gray, "and I think that lets him out."

Councilmen Lyons and McKidder, however, said they had information to the effect that Officer Buchanan killed the dog before consulting a superior officer.

MR. HARRINGTON

CABLES SAFE ARRIVAL OF HIMSELF AND PARTY IN LONDON

A cablegram from London received this morning at the Sun Office, announced the safe arrival of Mr. John H. Harrington and party at London after a most delightful voyage. They sailed from Boston on Saturday, August 25 on the "Republic." They will spend a week seeing places of interest in London before going to the continent.

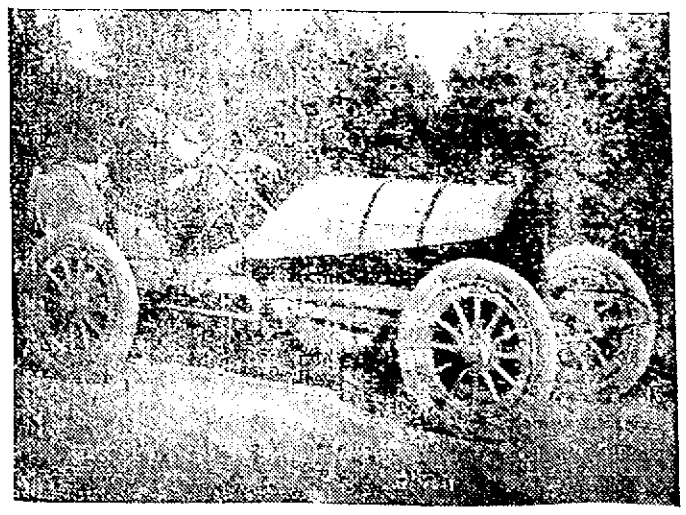

WILLIAM BOURQUE, IN KNOX MIDGET, WINNER OF THIRD PRIZE.

NO PICKPOCKETS

State Officer Byrne Congratulates the City of Lowell

Had Charge of State Officers at Both Muster and Auto Races and Neither Made Arrests Nor Received Complaints

State Officer Edwin Byrne, who had charge of a detail of seven state police officers at the auto races yesterday and who also directed the work of the state sleuths at the recent firemen's muster, said this morning: "Lowell is certainly to be complimented and congratulated upon the great success of the firemen's muster and the automobile races from a police standpoint. It seemed hardly credible to us that both great events would be run off without an arrest or a single report of larceny or pocketpicking, yet such was the case, as we made no arrests at either time, nor were there any complaints recorded."

State Inspector Byrne was accompanied to Lowell by Inspectors Hardiman, Keating, Flynn, Barrett, Mills and Judge. They arrived here on an early train and until after the races started were detailed as follows: Two at the Northern depot, two in Merrimack square, and the others at the boulevard. After the races started all spent their time near the grand stands and at the conclusion of the races went to Merrimack square and the depot again. Inspector Hardiman is the Massachusetts authority on pickpockets, being personally acquainted with all the light-fingered gentry throughout New England.

The pickpockets kept away from Lowell, but were busy in the North station while the crowd was taking early trains to Lowell. Just as he was about to leave for this city State Inspector Byrne nailed a well-known Boston crook in the depot in the act of making a "touch." He turned him over to a Boston officer, and then took his train.

Within the past week Inspector Byrne and his associates have gathered in eight pickpockets in different places where vast crowds have gathered.

A man named Welch reports that he lost a $20 watch somewhere along the course, but whether his pocket was picked or not is not known.

BADLY BURNED

Baby Falls Into Boiling Starch

Betsy Alfred, aged two years, daughter of Eli Alfred, of 105 Howard street, fell into a pan of boiling starch yesterday noon and was seriously burned. The little one had accompanied her mother to the home of a neighbor, Mrs. Goodman of Howard st. where Mrs. Alfred was looking [illegible] A large [illegible] filled with boiling starch was [illegible] in the door and while the mother's back was turned the little girl fell into it in a sitting posture. The lower part of her body was terribly burned and she was removed to the [illegible] at St. John's hospital, where it is [illegible] her chances for recovery are favorable.

WORK IS RESUMED

Mills Are to Run on Full Time

SALEM, Mass., Sept. 8—The cotton mills of the York Mfg. Co. which have been running a forty hour time for [illegible] months, started today [illegible] hours per week. [illegible] the company's announcement the last of August.

DOCTOR ROBBED

He Was Held Up by Two Men

RUMFORD, Me., Sept. 8—The police today were searching for two men who late last night held up and assaulted Dr. William Hutchins and robbed him of about $250. He was approaching the Rumford end of the toll bridge between Rumford and Mexico in his automobile when he was accosted by two men, one of whom said:

"Hello, doctor. Give us a ride across the bridge."

He thought the voice was that of a friend but did not recognize him [illegible] though the moonlight was bright. The last he can recall was stopping his machine. Fully an hour later [illegible] he regained consciousness he was lying in the bushes beside the road. His money was gone. He crossed to the Mexico side of the bridge where his residence is located and gave the alarm.

VANDERBILT ARRIVES

NEW YORK, Sept. 8—W. K. Vanderbilt, James B. Reynolds [illegible] treasury department and Francis W. Champ of the Charles Steinway [illegible] arrived here today on the Kaiser Wilhelm II from Bremen.

Does your heating apparatus need overhauling. Now is the time to attend to it.

WELCH BROS., 61-65 Middle st.

THE PRESIDENT

Wants Strength of the Army Increased

WASHINGTON, Sept. 8.—President Roosevelt, in his final annual message to congress, probably will recommend an increase in the numerical strength of the army to at least one hundred thousand men. At present the army is on a footing of six thousand men, the number provided for in time of peace.

To the general staff it has become evident in the last two years that 60,000 men are too few properly to garrison the posts at which it is necessary to maintain an army force. These posts include the garrisons in the insular possessions of America. The law provides that the army may be increased to 100,000 men in time of need. This provision, in the opinion of the military experts of the government, is likely to prove a serious handicap to the army if absolute necessity should arise for a larger force.

MADE NEW RECORD

Delagrange Covered a Distance of About 15 1-4 Miles

PARIS, Sept. 8.—Leon Delagrange, president of the Aviation club of France, established a new world's record with his aeroplane at Issy Sunday, both for length and duration of flight. M. Delagrange remained in the air for 29 minutes, 54 4-5 seconds, and circled the field fifteen and a half times, covering a distance of 24,727 metres, or about 15 1-4 miles.

LADIES

If Your Hair is Beginning to Lose Its Former Attractiveness—Is Falling Out or Is Turning Gray

Regal Hair Life

Is What You Need.

This wonderful preparation will make the hair soft and glossy, will stop it falling out, produce a luxuriant growth of rich new hair and will positively restore gray hair to its youthful color in a very few applications.

Full directions for use accompany each bottle.

For sale by Ellingwood & Co.; also the Regal Chemical Co., Boston, Mass.

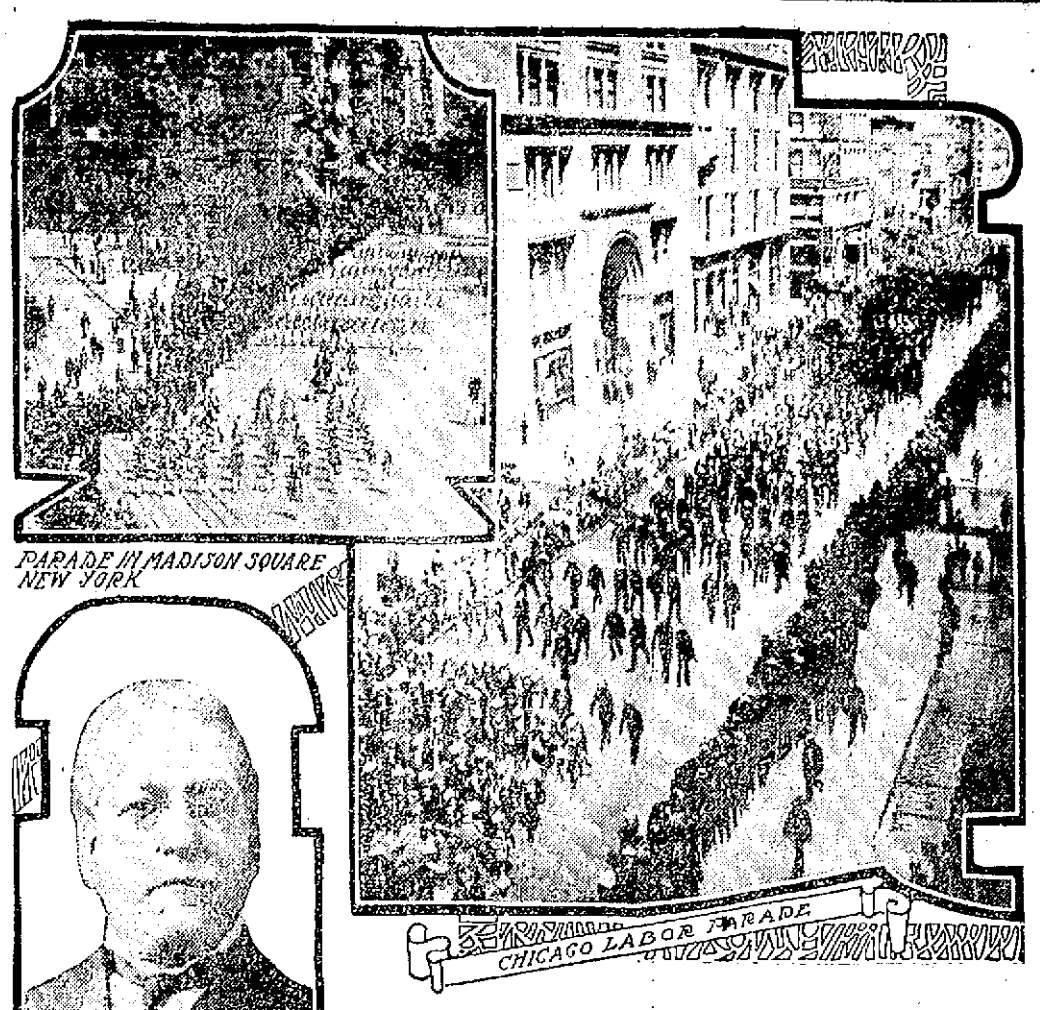

GIGANTIC PARADES ON LABOR DAY

NEW YORK, Sept. 8.—In New York yesterday the labor unions held a gigantic parade, with a review in Madison square. After the procession there were games at the various athletic parks, with the usual celebrations at night. In Chicago the parade was more extensive than usual. William J. Bryan made three speeches to the labor men in that city. Samuel Gompers, president of the American Federation of Labor, spoke at Danville, Ill., the home of Speaker Cannon of the house of representatives.

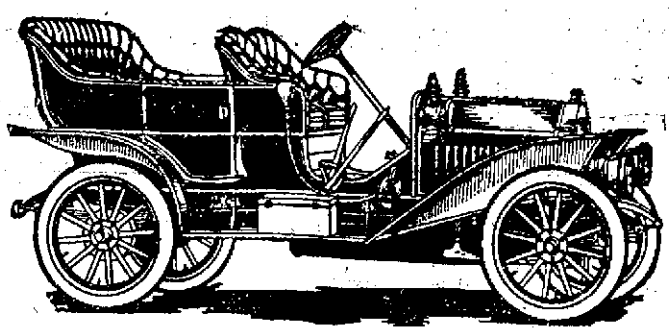

Buick Cars

ASK YOUR NEIGHBOR. HE OWNS ONE

Local Agents

Lowell Automobile Corp.

83 to 93 Appleton St.

HARRY K. NOYES, Manager

EAGLES' OUTING

Married Men Defeated the Single Men

Eagles gathered in great crowds at Mountain Rock yesterday when the annual outing of the local aerie was held at this popular resort. From Boston, Lawrence, Manchester, Nashua, Concord and Waltham came members of the order to enjoy the hospitality of the local aerie. There was a fine luncheon served, there was a great program of sports carried out and "Billy" Higgins the worthy president of the Eagles made his famous dive from a stand 75 feet high erected on the shores of Mascuppic. These were attractions sufficient to draw the Eagles and their friends to Mountain Rock.

Aside from "Billy" Higgins' dive, which by the way will be repeated when the Boston and Northern management makes suitable arrangements, the great attraction was the baseball game between the married men and the single men of the Eagles. Congressman Butler Ames provided elegant Eagles' watch fobs for the winning team and there was excitement galore. Peter McMahon managed the single men's team and "Tom" Kennedy, the well known barber, lead the married men's team. The married men took the lead at the start because they connected with Teddy Flynn's curves so easily that Manager McMahon yelled for help and was forced to put "Billy" Read, the Centralville wonder in the box. Now "Billy" Read has the reputation of once having played for Worcester in a game against Lowell in the old New England league days, when all the big league teams were after the left handed wonder of the Centralville Blues. "Billy" was all right and with proper support would have held his opponents down. The first man to face "Billy" was his old teammate of the Centralville Blues, "Joe" Dawson and the first ball that "Billy" threw, Joe lined out for a two bagger. The only other married man who could do anything with "Billy" was Steve Doyle who upheld his reputation of the old Royal days, and bauged them out just the same as Honus Wagner takes care of the big league pitchers. But "Billy" Read has the goods with him yet although he is a veteran. If "Joe" Dawson had shown the brotherly spirit and kindly "fanned" when he knew he was the first man to face "Billy," the story of the game might have been different. The score was 10 to 7, the married men winning. "Tom" Connors umpired the game and several scorers kept tabs on the result. The other events resulted as follows:

100-yard dash—Won by M. Wrynne, J. Mullen second.

Sack race—Won by Peter Renyan, Edward Flynn second.

Three-legged race—Won by M. Wrynne and J. Mellen. James Gardner and Edward Simoneau second.

Fat men's race—Won by Richard Farbush of Waltham. Richard Burke of Lowell second.

50-yard backward running race—Won by James Gardner, Edward Murphy second.

An exhibition of sparring was given by Fred Maguire and J. McKenna.

The committee in charge was William F. Higgins, general manager, John M. Hogan, John J. Ivers, James F. Morrison, Charles J. McGrath, Martin J. Crowe, George J. Hurley, Joseph McGirr, James J. Sheehan, Patrick McCarin, Peter E. McMahon, John J. Reagan, John E. Donovan, R. J. Flynn, John H. Ferrell, Luke J. Riley, Thomas H. Kennedy, Thomas H. Corcoran, James Bowen, Dr. H. F. Plunkett, Richard Griffith, James B. Burns, Peter F. Brady, Martin J. Horan, J. B. Corr, James T. Doyle and Thomas P. Connell.

SOLEMN SERVICE

At Dedication of French Catholic Church

The pretty little church, Notre Dame de Lourdes, in Branch street, was dedicated on Sunday with impressive services and in the presence of a large gathering. The dedicatory service was conducted by Rev. Fr. Cameron, O. M. I., representative Archbishop O'Connell, and was brief but impressive. During the mass the choir stationed in the vestibule sang the "Miserere" H. A. Rocheleau and Dr. George E. Calnan singing the solos. The Garde des Saints-Anges stood on the steps forming a guard of honor. After the benediction Rev. Fr. Campeau made a brief address, congratulating the parishioners on the auspicious opening of the new church. Solemn high mass then followed. Rev. Fr. Dubiau, O. M. I., the pastor, was the celebrant, with Rev. Fr. Gueliette, O. M. I., as deacon, and Rev. Fr. Boire of Manchester as sub-deacon.

Rev. Fr. Viaud, O. M. I., assistant rector of the new parish, was master of ceremonies. Among the clergy present in the sanctuary were Rev. Fr. Mangin, O. M. I., of the Immaculate Conception parish, and Rev. Fr. Lefebvre, O. M. I., of St. Joseph's parish, the two pioneers of the Oblates' house in Lowell.

The Garde des Saints-Anges, with Maj. William Trottier in command, formed a guard at the sanctuary rail. At the elevation the officers gave the sword salute, while the privates saluted also with their rifles.

Rev. Fr. de la Chapelle, S. M., superior of the Marist house and rector of Notre Dame des Victoires church of Boston, preached the sermon.

The choir sang the harmonized mass of the second tone under the direction of H. A. Rocheleau. Several singers from St. Jean Baptiste and St. Louis' choirs, including the directors, Dr. Caisse and Olier J. David, assisted. The soloists were Olier J. David, T. H. Brassard, Elzear J. Larochelle, Dr. L. C. Noel and L. J. Z. Robillard. Miss Alexander played the organ.

The exterior of the church was decorated with American and French flags. The altar was adorned with flowers and lighted by pink and green blubs in addition to the many candles.

There will be a mass daily at the church at 7 o'clock, and three masses, at 6.30, 8.30 and 10.30 a. m. on Sundays. Vespers will be sung at 6.30 p. m.

SMITH OF LOWELL.

KNOCKED OUT CUDY IN THE THIRD ROUND.

BOSTON, Sept. 8.—The three bouts at the Cape Ann A. C. last evening brought out a large number of the members. The first was a four-round exhibition between Joe Lavoie and Young Carey of Boston, and it was a very good one. The preliminary between Bob Smith of Lowell and Jack Cudy of Cambridge was won by Smith in the third round by a knockout.

The feature bout was one of 12 rounds between Al Delmont of Boston and Young Clark of Lawrence, and was awarded to Delmont in the 11th, referee Martin Flaherty saying he did not think Clark able to continue. Clark was completely outclassed.

GREAT INCREASE

In the Number of Bales of Cotton Ginned

WASHINGTON, Sept. 8.—A total of 397,924 bales of cotton ginned from the growth of 1908 to Sept. 1 and 6613 active ginneries are announced in the census report on cotton ginning issued today. This is against 200,278 bales at the corresponding date in 1907, 4080 active ginneries; 407,551 bales and 6628 ginneries in 1906 and 476,655 bales and 8629 ginneries in 1905. These figures count round as half bales. The report includes 20,514 round bales for 1908, 11,503 for 1907, 21,855 for 1906 and 22,231 for 1905. The report also embraces 1324 Sea Island bales for 1908.

SLEPT LATE

But a Fire Drove Them Out of the Building

A brisk blaze in the furniture store of Pierre Gilbert 220 Aiken street caused an alarm from box 28 at 10 o'clock yesterday morning and for 20 minutes the firemen had a lively battle.

The fire was due to spontaneous combustion. Two families, named Blanchette and Jette, living over the store were badly frightened. Two female members of the Jette family who were in bed rushed out in their night clothes.

JELL-O The Dainty Dessert

PREPARED INSTANTLY. Simply add boiling water, cool and serve. 10c. per package at all grocers. 7 flavors. Refuse all substitutes.

DEAD SURE

Is "Dead Easy" to kill Bed Bugs. We do not know what it is made of and don't care so long as it kills the bugs and costs only 10c a bottle. For sale only at

GOODALE'S DRUG STORE

Fiske Block, 217 Central st.

MISS A. M. O. BEAN

Teacher of Piano and Organ

After September 7th

At 181 Mt. Vernon St.

If you want help at home or in your business, try The Sun "Want" column.

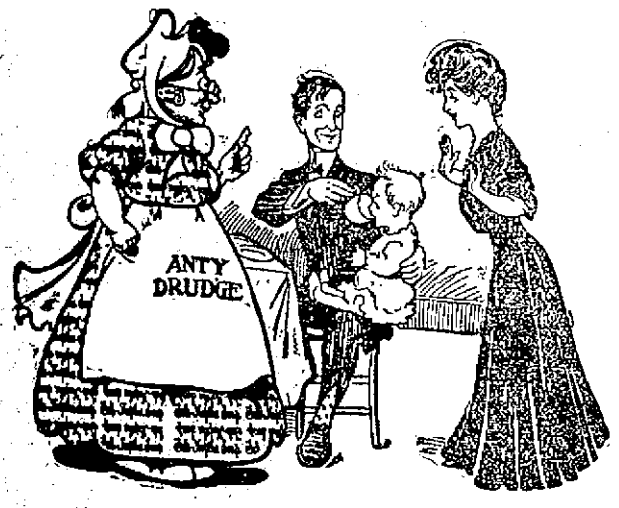

Anty Drudge and the Youngwifes.

Mr. Youngwife—"Does Skoodums want to dink out of Dada's coffee tup?"

Mrs. Youngwife—"Oh, Lovey, he's spilled that coffee on himself. That's the twenty-eighth little frock he's just ruined. Those stains don't come out."

Anty Drudge—"Oh, yes, they will, Mrs. Youngwife. Just you use Fels-Naptha in cool or lukewarm water, and you'll have no trouble in keeping little Napoleon's frocks clean and white."

A friend that will save you three-fourths the work and all the drudgery of washing is a friend indeed.

Fels-Naptha is that friend.

Bring it into your laundry and kitchen, give it a chance to do the work you've been pounding out by main strength, and Fels-Naptha will be your close friend—not for a month or a year, but for life.

Fels-Naptha saves you not only work and time, both summer and winter, but makes your clothes sweeter and cleaner, preserves them, makes them wear longer.

It saves you the coal or gas necessary to heat water and boil the clothes, as Fels-Naptha does its cleansing in cool or lukewarm water.

All that's necessary on your part is to follow the easy directions printed on the red and green wrapper.

LIVE RUBBER WON

The Great English Marathon in the Olympic Games

HAYES (AMERICAN) WHO WON WORE

O'Sullivan's Heels

IN THE RACE

Live Rubber Spells Success

Live Rubber Heels Impart Snap and Energy to Your Walk or Stride. Live People Wear Them

The Shoes equipped with O'SULLIVAN'S HEELS worn by Hayes winning the race are now on exhibition in the foyer of Proctor's Theatre corner 28th st., and Broadway, New York City.

WHEN YOU ORDER RUBBER HEELS SEE THAT YOU GET O'SULLIVAN'S

KETCHEL BEATEN

The Champion Knocked Out by Billy Papke

VERNON ARENA, Los Angeles, Sept. 8.—Stanley Ketchel of Michigan, former middleweight champion of the world, was knocked out in the 12th round at Jeffries' Vernon arena yesterday afternoon, by Billy Papke of Illinois, who is now middleweight champion of the world. It was a case of the Illinois' "thunder bolt" against a Michigan killer, and the thunder bolt won.

Both entered the ring in apparent perfect condition and neither had ever been knocked out. Ketchell had a decision over Papke in a previous ten round bout.

Both men are as clean looking prize fighters as anyone sees, but the bout ended as one of the bloodiest in ring history. Ketchel was plainly the great favorite of the crowd, which had been betting on him at 2 to 1. When Papke entered the ring he walked blithely to Ketchel's corner and greeted him with a handshake and a cordial smile, but when James J. Jeffries, the referee, called time, and Keothel walked to the centre, extending his hand for the shake, Papke ignored the hand and sailed into the Michigan man with the fiery impetuosity which entitled him to be called the "Thunder Bolt." The fight was practically over a minute and twenty seconds after the gong sounded. From that time on it was merely a question as to how long Ketchel would last. Papke tore into Ketchel with such fury the undefeated champion was simply lifted off his feet four times within the next minute. Papke knocked Ketchel to the mat for the count and from his first knock down Ketchel never really recovered his form. He was a defeated man, dazed, bleeding, struggling from twenty blows in the face, and yet he came back and slayed with a terrible determination. And for at least three rounds he held his own with the victorious challenger.

When Ketchel stepped to the corner for the second round it was seen that his right eye was closed. At the next intermission his seconds lanced the eye and sucked the blood, but Ketchel never regained the sight of his right eye. Before the finish the other was all but closed, and for the last three rounds he staggered about the ring dizzily, practically ended.

Lewis Defeated Russell

BOSTON, Sept. 8.—Harry Lewis of Philadelphia, welter-weight champion, found his title at no time in danger in a 12-round bout with Unk Russell of the same city last night and clearly earned the decision. Russell took lots of punishment and carried on a vigorous body punching which, however, availed him little. Lewis knocked Russell down in the 10th and had him groggy but was unable to put him out.

JACK DESMOND

WON THE DECISION OVER MARSHALL OF LOWELL.

LAWRENCE, Sept. 8.—Dick Nelson of New York was given the decision over Young Kloby in a 12-round go in the quarters of the Unity club last night. With the exception of three rounds the New Yorker clearly outpointed the local lad. In the third round Kloby was hurt during a clinch and the bout was suspended a quarter of an hour.

The semi-final between Jack Desmond and Marshall of Lowell had a quick ending, the former getting the decision after the second round.

In the preliminaries McCoy put Harris of this city out in the third. Kid O'Brien and Rondeau, two other local lads, went six rounds to a draw. George F. Cuddy was referee and Lindy Roberts timekeeper.

JOE WALCOTT

MADE A GOOD SHOWING AT PORTLAND.

PORTLAND, Me., Sept. 8.—There were three bouts at the Pastime club last evening, and the place was crowded. "Ginger" Riley, a new local boxer, knocked out Spud Murphy, and Scotty Cohen of Portland made things so lively for Young Cote of Biddeford that he refused after two rounds to go on again.

Ned Henry refereed the bout between Bartley Connolly of Portland and Joe Walcott of Boston, and for six rounds there was a lively exhibition. Walcott showed up well in spite of his crippled hand.

Connolly made the fourth round his own, and played constantly for Walcott's head and face.

BASEBALL

Washington Park Tomorrow Afternoon

Lowell vs. Fall River

Reserved seats for all Saturdays and holidays on sale at Carter & Sherburne's, and Willson's stores.

C. B. COBURN CO.

TOOTHSOME

Creams and Jellies are made with our

Gelatine

Ladies who are particular, will be pleased with

Gold Label Gelatine, 40c Pound

63 Market Street.

CALLED A DRAW

Attell and Moran Went 23 Rounds

COLMA ARENA, San Francisco, Sept. 8.—Abe Attell, the champion featherweight of America, and Owen Moran, England's premier boxer in the same division, fought a draw battle at the Colma open-air arena yesterday afternoon in the presence of about 6000 persons. The battle lasted 23 rounds and at its conclusion Referee Jack Welch unhesitatingly grasped both lads by the hands, signifying that the fight was a draw. The decision seemed to please the crowd and there were cheers for each fighter as he wended his way from the ringside. The fight on the whole was rather tame, but this was offset by the cleverness of both fighters. It was a very even fight and was marked by Moran's aggressiveness and Attell's cleverness and blocking and his all-round work from a defense standpoint. After the fight Moran declared:

"I broke my right hand in the second round. After that it was almost useless. At that I think I won by a margin. I am willing to fight Attell 45 rounds, winner to take all."

An Associated Press reporter visited the Englishman in his dressing room after the contest and examined his right arm which Moran claimed was broken. The arm was badly swollen around the thumb, but it was not possible to verify the claim of a broken arm. Moran's face was much battered and the left eye was nearly closed.

On the other hand, Attell emerged from the fight without a mark. Attell gave out this statement after being informed of Moran's challenge for a return match:

"I will fight no one 45 rounds. I want to live a while yet. But I will give him a return match for any number of rounds up to 25. I beat him at every stage."

An examination of Attell's right hand disclosed the fact that the middle knuckle had been disjointed.

HAMBURG BELLE

Carried Off the Charter Oak

HARTFORD, Sept. 8.—Hamburg Belle, is one of the greatest racers in turf history, won the 23d renewal of the $10,000 Charter Oak purse yesterday afternoon, cracking out three miles in 2.05' 2.06, 2.04¾, the fastest three-heat victory to the credit of a trotter, and it was done before more than 35,000 people. Hamburg Belle's win was very popular, for not only was she driven by a reinsman who twice before has won the historic prize, but she was bred by T. Bedford and foaled at his country seat in Green farms, making her a home product.

The new champion is the undefeated trotter of the year, and unless she meets with some serious mishap she should win all her future engagements. Her performance yesterday stamps her as the peer of any trotter now before the public. Folks are wondering how two such shrewd horsemen as Will Andrews and John Madden, trainer and owner, kept her in the stable on the day of the $50,000 handicap.

Hamburg Belle was not headed in the race, but she did not win without opposition. Locust Jack, the gray son of Kellar Thomas, made the daughter of Axworthy clip 2½ seconds off the Charter Oak record to win the first heat.

TRADE MARK DICKSON'S TEA STORE REGISTERED

A WINNER

FOR 30 YEARS AND STILL IN THE RACE.

68 Merrimack St.

LOWELL SPLIT EVEN

Lost Morning Game, Won Game at Home

Greenwell Pitched a Magnificent Game While Brockton Went to Pieces—Former Lowell Pitcher Twirled for Brockton

Lowell split even with Brockton in yesterday's two games losing the morning game at Brockton and winning at Washington park in the afternoon. The home game was delayed until 4 o'clock, to accommodate the people who were at the auto races. About 1250 attended. For a pitcher Brockton had young Burns, who wore a Lowell uniform for a short time last season. Lowell found him an easy mark and pounded him around the lot. On the other hand Greenwell pitched a magnificent game for the home team and received fairly good support while Brockton team made 10 big errors.

The scores:

LOWELL.

	ab	r	bh	po	a	e
McMahon, ss	5	1	1	3	3	1
Vandergrift, 3b	4	2	1	0	1	0
Magee, lf	3	2	1	3	0	0
Howard, cf	5	1	2	2	0	0
Beard, rf	4	0	1	3	0	0
Wolfe, 2b	6	1	0	3	1	0
Cox, 1b	4	2	2	4	1	0
Lemieux, c	4	2	0	9	0	0
Greenwell, p	5	1	3	0	2	1
Totals	40	12	11	27	8	2

BROCKTON.

	ab	r	bh	po	a	e
McKernan, 3b	4	0	1	0	1	1
Catterson, lf	3	0	0	0	0	0
Reardon, 2b	5	0	1	2	2	2
Donovan, rf	5	0	1	0	0	1
Bannon, cf	1	0	0	6	0	1
McGovern, 1b	3	0	0	10	0	2
Mitchell, ss	4	0	1	0	3	0
Waters, c	4	0	1	5	0	2
Burns, p	2	0	1	1	4	1
Hickman, x	1	0	0	0	0	0
Totals	32	0	6	24	10	10

x—Batted for Burns in the ninth.

Lowell .....0 0 2 0 2 2 2 4 *—12

Two base hits—Greenwell 2, Howard. Three base hit—Beard. Sacrifice hits—Vandergrift, McKernan, Magee. Stolen bases—Vandergrift 2, Howard, Greenwell. First base on balls—Off Greenwell 4, off Burns 5. Hit by pitcher—Burns. Struck out—By Greenwell 7, by Burns 5. Passed ball—Waters. Wild pitch—Burns. Time—2:00. Umpire—M. O'Brien. Attendance—1200.

(Morning Game.)

BROCKTON, Sept. 8.—Excellent hitting in the seventh inning by the members of the local nine won the game from Lowell 3 to 0. The score:

BROCKTON.

	ab	r	bh	po	a	e
McKernan, 3b	2	0	1	2	0	0
Patterson, lf	4	0	0	3	0	0
Reardon, 2b	4	0	0	2	3	0
Donovan, rf	3	0	1	5	1	1
Bannon, cf	1	0	0	0	0	0
McGovern, 1b	4	0	1	7	0	0
Mitchell, ss	3	1	1	1	1	0
Finlayson, p	3	1	1	0	3	0
Waters, c	0	1	0	7	3	0
Totals	23	3	5	27	11	1

LOWELL.

	ab	r	bh	po	a	e
McMahon, ss	4	0	3	1	4	2
Vandergrift, 3b	4	0	1	2	2	1
Magee, lf	3	0	0	3	0	0
Howard, cf	4	0	0	0	0	0
Beard, p	4	0	1	1	2	1
Wolfe, 2b	4	0	2	8	2	0
Cox, 1b	3	0	1	7	3	0
Doran, c	3	0	0	2	4	0
Lemieux, rf	3	0	0	0	0	0
Totals	32	0	8	24	17	3

Brockton .....0 0 0 0 1 0 2 0 0—3

Two base hits—Finlayson, Donovan and Wolfe. Sacrifice hits—Bannon 2, Waters, McKernan, Mitchell. Stolen bases—McMahon, Wolfe. Double plays—Mitchell to Reardon to McGovern; McMahon to Wolfe to Cox. First base on balls—Off Finlayson 1, off Beard 5. Passed ball—Donovan. Struck out—By Finlayson 7. Time—1:31. Umpire—O'Brien.

DIAMOND NOTES

Lowell at Haverhill today.

Worcester and Lowell played an 11 inning tie, 5 to 5, Saturday. The batteries were Barberich, Owens and McCune for Worcester and Warner and Doran for Lowell.

AMERICAN LEAGUE STANDING.

	Won	Lost	P.C.
Detroit	73	51	58.9
Chicago	71	55	56.4
St. Louis	70	55	56.0
Cleveland	69	58	54.3
Philadelphia	61	63	49.2
Boston	61	65	48.4
Washington	54	67	44.6
New York	40	85	32.0

AMERICAN LEAGUE RESULTS.

At Boston—(First game) Boston 6, Philadelphia 1; (second game) Boston 3, Philadelphia 2.

At Detroit—(First game) Detroit 1, St. Louis 3; (second game) Detroit 5, St. Louis 3.

At Cleveland—(First game) Cleveland 6, Chicago 0; (second game) Cleveland 5, Chicago 2.

At New York—(First game) Washington 4, New York 0; (second game) Washington 9, New York 3.

NATIONAL LEAGUE STANDING.

	Won	Lost	P.C.
New York	76	46	62.3
Pittsburg	78	49	61.4
Chicago	77	51	60.1
Philadelphia	66	55	54.5
Cincinnati	61	66	48.0
Boston	54	72	42.9
Brooklyn	44	80	35.5
St. Louis	44	81	35.1

NATIONAL LEAGUE RESULTS.

At Brooklyn—(First game) Boston 1, Brooklyn 0; (second game) Boston 1, Brooklyn 0.

At Chicago—(First game) Cincinnati 6, Chicago 0; (second game) Chicago 4, Cincinnati 0.

At Pittsburg—(First game) Pittsburg 9, St. Louis 7, (second game) Pittsburg 2, St. Louis 1.

At Philadelphia—(First game) New York 5, Philadelphia 0; (second game) Philadelphia 2, New York 1.

N. E. LEAGUE STANDING.

	Won	Lost	P.C.
Worcester	73	49	64.6
Lawrence	68	43	61.3
Haverhill	64	48	57.1
Brockton	62	49	55.9
Fall River	49	64	43.4
Lynn	47	65	42.0
New Bedford	43	70	38.4
Lowell	42	69	37.9

N. E. LEAGUE RESULTS.

At Brockton—Brockton 3, Lowell 0.

At Lowell—Lowell 12, Brockton 0.

At New Bedford—Fall River 6, New Bedford 5 (11 innings).

At Fall River—Fall River 7, New Bedford 3.

At Worcester—(First game) Worcester 1, Haverhill 0 (11 innings); (second game) Worcester 15, Haverhill 3.

At Lawrence—Lawrence 2, Lynn 2 (10 innings).

At Lynn—Lawrence 5, Lynn 3.

GAMES TODAY.

New England League.

Lowell at Haverhill.
Worcester at Lawrence.
Fall River at Lynn.
Brockton at New Bedford.

American League.

Boston at Washington.
New York at Philadelphia.
Chicago at Detroit.
St. Louis at Cleveland.

National League.

Philadelphia at Boston.
Brooklyn at New York.
Cincinnati at Chicago.
St. Louis at Pittsburg.

AMATEUR BASEBALL

The O. M. I. cadets defeated the Phi Alpha Pis 6 to 3 Saturday and claim the amateur championship of Lowell.

At Middlesex Village Y. M. C. A. 13; Wanderers 6.

BOSTONS WON

Defeated Buntings at Association Football

The association football game between the Buntings and the Boston Rovers, played on the former's grounds yesterday afternoon resulted in a win for the Boston team by the score of 2 to 1. There was a large crowd, and considerable interest was shown by those who looked on. The lineup of the teams: Boston Rovers—J. Todd, goal; J. Boyd rb, B. Floyd lb, T. Cannon ch, D. Sterling ol, E. Chester rh, J. H. Martin cf, T. Waddell ol, G. Wise il, H. Hilliard or, Mellon ir. Buntings—Bertwistle, Rotts lb, Pollet rb, Rowbottom gh, Camp rh, A. Ritchie lh, R. Ritchie and Thompson rw, Ashworth c, W. Ritchie and McKay lw.

CRICKET NOTES

At Mohair Park—Mohairs 10; Needham Heights 51.

At North Chelmsford—Moore Spinning Co. 59; Merrimac 18.

SMITH'S WEEKLY BARGAIN SALE

NUMBER 36

COAT and HAT HOOKS

We have just purchased 100 gross of these Hooks. We offer them to you this week for

Only 5c Dozen

Or 50c per gross. Regular price 15c per dozen. See them in our window.

ERVIN E. SMITH

47-49 Market Street

WON TWO CUPS

Co. K Wins Parker and Butler Trophies

Company K won the Butler and Parker cups Saturday at the Dracut range. The score for the Butler cup was as follows: Co. K, 626; Co. C, 622; Co. M 488; Co. G 477.

Sergt. Nowlan of Company K took the Parker cup for the second time this season with a total of 68 for the three ranges. Sergt. Linscott of Co. C was a close second with a total of 67, while Private Hoyt of Company K and Murphy of C had totals of 66 each.

AUTOMOBILE NOTES

The show committee of the American Motor Car Manufacturers' association completed a two day session yesterday, and it was announced that the plans for decorations had been cut down to two designs. The committee selected two posters to be used for the annual independent show in Grand Central Palace, December 31 to January 7. The decorative schemes under consideration are both said to be distinct departures from any ever seen at an automobile show here or abroad. Applications for space have begun to come in and from present indications the demand will exceed the 78,000 square feet of space that will be available for the show. H. O. Smith, chairman of the committee, presided at the meetings, the others present being Benjamin Briscoe and S. H. Mora of the A. M. C. M. A.; E. Rand Hollinder, Importers Automobile Salon; D. J. Post, Motor and Accessory Manufacturers, and Alfred Reeves, general manager.

Announcement was made yesterday that the board of managers of the Association of Licensed Automobile Manufacturers had held an all day session on Wednesday to consider plans for the licensed show to be held in Madison Square Garden, January 16 to 23. Those in attendance included the following: Marcus I. Brock, Autocar company; W. C. Durant, Buick Motor company; W. C. Leland, Cadillac Motor Car company; M. S. Hart, Corbin Motor Vehicle corporation; R. D. Chapin, Chalmers-Detroit company; H. W. Nuckolls, Electric Vehicle company; J. H. Becker, Elmore Manufacturing company; G. H. Stilwell, N. H. Franklin Manufacturing company; E. R. Hewitt, Hewitt Motor company; S. T. Davis, Jr., Locomobile Company of America; H. A. Lozier, Lozier Motor company; C. W. Matheson, Matheson, Motor Car company; V. M. Gunderson, Northern Motor Car company; H. B. Joy and M. J. Budlong, Packard Motor Car company; L. H. Kittredge, Peerless Motor Car company; Charles Clifton, George N. Pierce company; C. E. Walker, Pope Manufacturing company; Col. George Pope, Pope Motor Car company; E. D. Shurmer, Royal Motor Car company; F. B. Stearns, F. B. Stearns company, R. H. Salmons, Selden Motor Vehicle company; C. C. Hildebrand, Stevens-Duryea company; W. E. Metzger, Studebaker Automobile company; E. R. Thomas, E. R. Thomas Motor company; E. S. Church, Waltham Manufacturing company; Thomas Henderson, Winton Motor Carriage company, and E. P. Chalfant, assistant general manager of the A. L. A. M.

The membership committee of the Automobile Club of America has reported that the total membership of the organization is now 1966, divided as follows: Active, 1307; associate, 335; life, 31; honorary, 23; subscribers to the bureau of tours, 268.

Cleveland has been set as the place for the third quarterly meeting of the Society of Automobile Engineers this year, and the dates will be Friday and Saturday, Sept. 18 and 19. The Hollenden house will be the headquarters, and the program, as already outlined, will devote considerable time to visiting the numerous automobile manufacturing plants located in Cleveland. The entire morning of the first day will be given over to this, followed by a lunch to be arranged for by the local committee, consisting of James G. Sterling, chief engineer of the F. B. Stearns company, chairman; H. B. Anderson of the Winton company, F. B. Stearns and H. W. Alden of the Timken Roller Bearing company, Canton, Ohio.

The afternoon will be devoted to the business meeting and the reading of papers, discussion and the like, and there will be dinner in the evening, to be followed by a continuation of the technical session. On the second day a train will be taken to Akron for a visit to the Goodrich and Diamond tire plants in that city, and the visiting members will be guests of the Diamond Rubber company at a lunch to be given at the Akron County club. Following this a trip will be made to Canton, where the society will visit the plant of the Timken Roller Bearing Axle company, and the members will be guests of the latter company until their departure from Canton, in the evening, the meeting formally ending in that city with the visit to the Timken plant.

Mr. and Mrs. H. A. McFarland of this city have just completed a tour of fifteen hundred miles through New England and report a most enjoyable and picturesque trip. They drove through Port Chester, Norwalk, Bridgeport, Lenox, Pittsfield, Manchester, Sunapee Lake, Bretton Woods, Poland Springs, Portland, Boston, Providence, New London and New Haven. The famous Jacob's Ladder, and Mounts Washington and Peru were climbed, besides Crawford Notch. They made the trip in a Reo touring car without any trouble.

The following new members were recently elected to membership in the Chicago Automobile club; Benjamin Allen, J. E. Clenny, Edward Dickinson, Harry V. Finkelstein, Murray C. Mayer, M. B. Madden, Adam Ortseifen; M. Kilgallen, F. W. Pillsbury, George E. Klein; George W. Sheldon, Fred Wolff, F. H. Wolcott and R. L. Williams, all of Chicago; C. H. E. Boardman, L. C. Morris and E. M. Singleton of Marshalltown, Ia.; H. W. Meyers, Wheaton, Ill.; B. F. Sturtevant, Prophetstown, Ill.; Norman J. Cary, Utica, Ill.; D. R. Mathias, Joliet, Ill.; W. E. Williamson, Quincy, Ill., I. I. Spiro, Michigan City Ind.; Joseph W. Wassall, Lake Forest, Ill., and Louis G. Alshuler, Aurora, Ill.

7-20-4

R G SULLIVANS

10c CIGAR

Sales in six months 7,029,120. Good showing for panicky times. Factory, Manchester, N. H.

GOLDEN WEDDING

Observed by Mr. and Mrs. Maxime Paquette

The celebration of the golden wedding anniversary of Mr. and Mrs. Maxime Paquette of West Centralville took place yesterday morning with solemn high mass in St. Louis' church by Rev. Fr. Jacques, the pastor. His assistants were Fr. Trudel and Fr. Dubien, curates in the church. Fr. Jacques preached a sermon in which he referred to the long and exemplary lives of Mr. and Mrs. Paquette.

The soloists at the solemn high mass were Misses Evelyn Heon and Yvonne Ferlerdeau. At the close Mr. and Mrs. Paquette were met at the church door and congratulated by many parishioners.

At the wedding breakfast served at their home, corner of Aiken street and Lakeview avenue, there were 60 relatives from Boston, Nashua, Lawrence, Chicopee and Lowell. During the day there was singing and dancing in the home. In the evening a reception was tendered Mr. and Mrs. Paquette in Boisvert hall. They were assisted in receiving by their children. Mr. and Mrs. Paquette were given $50 in gold by immediate relatives, and their popularity in Lowell, where they lived 20 years, was shown by the many other valuable gifts.

Under direction of Miss Evelyn Heon the following young women sang a golden wedding song, composed for the occasion: Misses Dora Hammell, Eva Perron, Lauretta Beaucage, Lubella Ducharme, Blanche Gosselin, Angelina Breault, Eva Vachon, Yvonne Vachon, Aurore Motard and Bertha Jutras.

There was also singing of popular songs and recitations and dialogues by members of the chorus.

The hall was handsomely decorated with autumn flowers. It was near midnight when dancing was concluded.

WOMAN ROBBED

WAS LURED FROM CITY UNDER PROMISE OF PLACE.

BOSTON, Sept. 8.—Weak and trembling, Katherine Clark, 26, told a most unusual story of assault and robbery yesterday.

According to the young woman, who is living temporarily with friends on Harrison avenue, she had just returned from Lancaster.

Sunday evening, about 8.30, she went to the State employment bureau on Kneeland street to obtain, if possible another position.

She was about to enter when she was approached by a strange man about 35 years of age, who said that he wanted a housekeeper and offered her $3 a week to manage his home in Quincy.

She accepted gladly and started with him for that city. As the car was passing through some woods the man took her from the car, saying that they would make a short cut to his house. When they were well in the woods the man seized her, she said, threw her to the ground, took what money she had and then left her.

The young woman has a father, two brothers and a sister living at 7 Pine street, and also a husband, with whom however, she is not living.

FAMILY REUNION

Byams and Mansfields Held Outing

The annual reunion of the Byam-Mansfield families was held yesterday at Bon Air cottage, Robin's Hill, the summer home of Mr. and Mrs. George P. Mansfield, a large gathering enjoying the day.

Prior to the dinner, games and sports were enjoyed, and after dinner a group picture of the party was taken by Mrs. Charles O. Robertson. In the afternoon a business meeting and entertainment was held, presided over by Mrs. Elizabeth Byam Mansfield, president of the association. The secretary, Mrs. Mary Mansfield Bicknell, of Waltham, gave an interesting resume of the previous reunions, followed by a business meeting, following which there were cornet solos by Samuel Mansfield of Waltham; recitations by Ruth Mansfield of Waltham, Anna M. Lamb of Denver, Col., and Mrs. David Leatham of Chicago; a historical sketch of the Byam family, read by the president; instrumental music, Miss Loretta E. Byam of West Somerville; and chorus singing. Three minute speeches were made by the following: Mr. George F. Mansfield, Chelmsford; Mr. Charles Mansfield, Waltham; Mr. and Mrs. Albert Mansfield, Waltham; Mr. and Mrs. L. M. Byam, Mrs. Arthur Warren Byam, West Somerville; Miss Ellen Mansfield, Denver, Col.; Mrs. Helen Mansfield Spaulding, Chelmsford.

Mr. L. Jarvis Mansfield, the oldest person present, who will soon reach his 8th birthday anniversary, was given three cheers. Mr. Mansfield responded with a short speech. There were four generations of the Mansfield family present, the youngest member being Philip Mansfield, son of Mr. and Mrs. Albert Mansfield of Waltham, and Elizabeth M. Parker, daughter of Mr. and Mrs. Edgar R. Parker.

We Lose One Day's Business

This week, so we must make up for it with these values.

Permanent Finish $1.98 and $2.49 Black Petticoats and Novelty Petticoats formerly priced at $2.97, now **$1.50**

Gingham and Chambray House Dresses with starched collars, took worth $2.98, but the price for these new styles is only... **$1.97**

If you have tried to get Plaid Gingham Jumper Suits in other stores, you realize how remarkable ours are at

$1.97 and $2.97

Jumper Suits of check or stripe Gingham, the kind you can wear all winter, new styles every day at **$1.97**

Waists of lace, lawn or batiste, trimmed front, back and sleeves, new styles this week at **$1.97**

Several new styles of White or Ecru Lace, some button in front, long sleeve, very special at

$3.50 and $4.50

Waists of union linen in tailored styles, the first time we have ever shown this quality for less than $1.97, now special at **97c**

Several new styles of 25c and 29c Corset Covers now **19c**

Still selling regular 49c Corset Covers for **29c**

Petticoats of fine quality Imitation Heatherbloom the widest and best garment we have ever shown, at **$1.00**

Plaid Gingham and Fancy Cotton Waists, new fall styles, ought to be $1.49, but we ask only **97c**

Sateen and Zephyr Moreen Petticoats, a limited quantity for **50c**

The White Store

114—Merrimack St.—116.

KNOX MODEL O - '09

Wins Third Place in

LOWELL ROAD RACE

Beaten only by cars of double the horse power and more than double the price. The only strictly American car to finish.

This car fully equipped sells for $3000.

WOMEN SUICIDES

Took Their Lives by Similar Methods in New York

NEW YORK, Sept. 8.—The suicide of two women by similar methods was recorded here today. Mrs. Mary Reisch jumped from the dining room window of the second floor of her home in 7th street and suffered injuries from which she died shortly afterward. Her son was drowned about two weeks ago, and since then the mother had been inconsolable.

Miss Lillian Reynolds, aged 50, for many years assistant matron at the Messiah home in Westchester, hurled herself from a fourth floor window of an apartment house in East 17th street and was instantly killed. For four years Miss Reynolds had suffered from nervous trouble.

LONGWORTH'S BARN WAS BURNED

CINCINNATI, O., Sept. 8.—Congressman Nicholas Longworth's two story brick stable at his Grandin Road home was burned about two o'clock this morning, causing a loss of $30,000. Five carriages also were burned but the servants who slept in the stable got out safely and saved the horses.

Mr. and Mrs. Longworth had just returned from a party when the fire was discovered.

THE WOLF TONES

Annual Picnic Was a Great Success

The annual field day and outing of the Wolf Tone Guards was held at Nabnassett grove yesterday and attracted an attendance of 1500 men and women. The Boston & Maine road ran special trains to the grove and the out of town people were met at the Middlesex street station by the Wolf Tones and escorted to the cars which conveyed the party to the grove. An excellent program of sports was arranged for the entertainment of the guests and that all enjoyed the occasion was evidenced by the praise accorded the management at the close of the outing. The Wolf Tones of South Boston won the hurling match and the Young Irelands of Lowell came out victors in the football game after a most exciting contest. Rogers and Callery gave a most interesting wrestling bout and Kid Brady won a five round boxing bout from Kennedy of Lawrence. There was a fine list of field sports and Dan Rourke won the 100 yards dash for members. During the afternoon, Mr. Humphrey O'Sullivan arrived in his auto at the picnic grounds and was received with great cheering and applause. Mr. O'Sullivan was the guest of the Wolf Tones for the remainder of the day. After the program of sports had been carried out there was dancing in the pavilion until 10 o'clock at night when the cars were boarded for home. The officers in charge of the affair were: General manager, Capt. Fitzgerald; assistant manager, Lieut. Monahan; floor director, Corp. Keane; assistant floor director, Hugh Tally; committee on sports Corp. Keane, Lieut. Monahan, Priv. McMahon, Priv. Droney; treasurer, Sergt. Brosnahan; secretary, Lieut. Kleree; assistant secretary, 1st Sergeant Crowe.

WAS NOT ARRESTED.

Mrs. Sutcliffe of the Sirk building called an officer to have two roomers arrested the other night for making a disturbance in her rooms. By a misstatement it would appear that she herself was arrested. She simply appeared against the two women who made the disturbance.

CANDIDATE TAFT

Spoke to Veterans at Sandusky

SANDUSKY, O., Sept. 8.—Judge Taft yesterday began his journey from the fishing grounds of Middle Bass Island to the activities of his campaign at Cincinnati, where he will arrive today, for a speech-making trip through the state.

Fremont was reached shortly after 1 o'clock, after the candidate had landed and been heartily received by the residents of Port Clinton, where he made a brief address from the deck of Commodore Richardson's yacht Jessamine on which the sail was made from the Middle Bass club.

The importance politically of the meeting to be held in the theatre here today has been accentuated by the assurance received here last night that former Gov. Herrick will speak on the subject of the guarantee of bank deposits by the government, on which he takes the ground that such guarantee would be another form of monopoly. Gen. Keifer will also speak at this meeting on the subject of the tariff and Gen. Henry C. Corbin is also scheduled for remarks.

Judge Taft will begin here the political talks he is to continue throughout the day. He addressed the old soldiers in a historical speech this morning.

DEATHS

MARSH—The death of Miss Alice Pauline Marsh of Pelham occurred last Saturday evening after a long illness. Miss Marsh reached the age of 20 years January 4th last. She was in all respects a model young lady, possessed a beautiful character and a lovable disposition. All who knew her respected her most highly. Besides her father and mother she leaves, one brother, Joseph, at present in Los Angeles, Cal., and two sisters, Mrs. E. E. Palmer of Dorchester, Mass., and Miss Beatrice Marsh.

HOLDEN—Mrs. Rosina H. Holden, widow of Josephus N. Holden, died last evening at the residence of her grand-daughter, Mrs. Eugene G. Crocket, 169 Liberty street, after a painful illness of six weeks. She was born in Leicester, Vt., June 26, 1835, but came to Lowell when a young girl, and has always made Billerica and this city her home. She was a member of the Worthen Street Methodist church. Her loss will be felt not only at home, but among her many friends and acquaintances. Besides her granddaughter, she leaves to mourn her loss, two sons, George N. of Rochester, Vt., and Edward P. of Chicago, and three sisters, Mrs. Elizina Reed of Gaysville, Vt., Mrs. Julina Smith of Brandon, Vt., Mrs. Dioma Davis of Brooklyn, N. Y., and one brother, J. O. Laird of River Falls, Wis. Funeral notice later.

NOYES—Mrs. Annettie M. Noyes, wife of George W. Noyes, died at 9 o'clock Sunday morning at her home, 33 Dover street, after an illness of 11 months. She was the daughter of Deacon and Mrs. Sarah Young True and was born in Mercer, Me., in 1849. She was married to Mr. Noyes July 20, 1901.

BARRETT—Margaret Barrett, a highly esteemed and devout member of the Immaculate Conception church died Monday afternoon at her home in Everett street. She leaves to mourn her loss a number of relatives and a host of friends.

The funeral will take place Wednesday morning at 8 o'clock from her home in Everett street and solemn high mass of requiem will be sung at 9 o'clock at the Immaculate Conception church. Undertaker McDonough & Sons in charge.

BLOOD—John C. Blood, aged 72 years, died at his home, 748 Bridge street, yesterday. Deceased was well and favorably known in Lowell. He was an old employe of the Boston & Maine having served in the capacity as claim agent for a number of years past. Deceased was a 32d degree Mason and is survived by his wife.

SINAL—Victoria Sinal, infant child of Hipilit and Victoria, died last night at the home of her parents, 23 Stackpole street.

Funeral took place this morning at 11 o'clock. Burial was in the Catholic cemetery, Undertakers M. H. McDonough & Sons in charge.

BARRETT—Margaret T. Barrett, a highly esteemed and devout member of the Immaculate Conception church, passed away Monday afternoon at her home in Everett street. She was a resident of Belvidere all her life and a charter member of Spindle City Council, Companions of the Forest. She leaves to mourn her loss a large number of relatives and a host of friends. The funeral will take place Wednesday morning at 8 o'clock from her home in Everett street and solemn high mass of requiem will be sung at 9 o'clock in the Immaculate Conception church. Undertakers M. H. McDonough & Sons in charge.

COMMON COUNCIL

WILL HOLD A REGULAR MEETING THIS EVENING

The common council will meet in regular session this evening at eight o'clock and a meeting of the special committee on the municipal outing is scheduled for the same hour.

A special meeting of the board of aldermen has been called for tomorrow evening to take action on the lists of precinct officers.

The committee on sewers will meet at 7.30 tomorrow evening and there will be registration from 1 to 3 and 7 to 9 tomorrow p. m. Registrations will be continued at the same hours on Thursday, Friday and Saturday.

MARINE CORPS

IS IN LEAD FOR THE CRUIKSHANK TROPHY

SEA GIRT, N. J., Sept. 8.—The fifth day of the shooting tourney here was opened today with the Cruikshank trophy match, twelve teams competing. At the end of the first three stages of the match, the United States marine corps first team was in the lead. Other teams represent the army, navy, national guard and naval militia.

IN POLICE COURT

Light Docket for Three Day

MAN CHARGED WITH TAKING A HORSE

The Number of Offenders Very Few Considering the Vast Number of People in Town.

There was an exceptionally small list of offenders in police court this morning despite the fact that three days had elapsed since the last sitting of the court. Judge Hadley could not help but remark that the people of Lowell must have frequented places other than saloons Saturday afternoon, Sunday and yesterday.

Supt. William B. Moffatt acted as prosecuting officer in the absence of Deputy Welch who was attending the session of the grand jury.

Stole From His Employer

Harry Cook, a former employe of the local branch of the Standard Oil Co., was arraigned on a charge of breaking and entering with intent to commit larceny. It is alleged that after the office had been classed he was in the habit of entering the building through a window and removing money which had been left in bags by the drivers. A shortage in accounts caused the management to become suspicious, and placing a man on watch resulted in the arrest of Cook. The case was continued till Sept. 15, bail being placed at $300.

Assaulted an Officer

Robert Perkins and James M. Wotton were arrested by Patrolman Keefe and in court this morning both were charged with being drunk, while a second complaint charged Wotton with assault and battery on Patrolman Cornelius Keefe. The case was continued till Sept. 12.

Stole a Horse

That drink robs a man of his senses was demonstrated in the case of Geo. Hall who was arraigned in court this morning on a complaint charging him with unlawfully taking a horse, the property of James A. Elwood of Bellerica. Mr. Elwood testified that he drove into Lowell Saturday night and stopped in Middlesex street in order to purchase some candy for his little boy. When he came out he saw his horse being driven through the street. He called upon Patrolman Moore and the latter placed Hall under arrest. Hall's defense was that he was drunk and did not know what he was doing. He was fined $15, to be paid in two days, or two months in jail. He appealed and was held under $200 for his appearance before the superior court.

Rough House Young Man

Joseph Rancourt was charged with being drunk. Patrolman Dennett, who made the arrest, testified that Rancourt's father said that the young man would not work, he got drunk and when filled with liquor would start to clean out the house. He was sentenced to the Massachusetts reformatory, but entered an appeal, and was held under $200 bonds for the superior court.

The Drunken Offenders

Marcella Pelland, who was out on probation when arrested, made her fourth appearance in court within a year this morning. She will spend the next three months in jail.

Charles and Catherine Watters, second offenders, were taxed $8.

Mary Chadwick's name was called, but it was stated that her condition was such that it was deemed necessary to give her the "gold cure" before allowing her to appear in court. She will be called upon Sept. 12 if her system has been cleared of liquor.

Fred M. Billings, a fourth offender, who is on parole from the state farm, was placed in the hands of the probation officer.

John Fleming received a sentence to the state farm. Patrick Beecher and John Murphy had their cases continued till tomorrow morning.

Rigmont Kakella, Joseph Connolly and William Buckley, second offenders, were fined $6 each.

FIGHT CARNIVAL

Nelson Will Meet Joe Gans Tomorrow

SAN FRANCISCO, Sept. 8.—The pugilistic carnival of this week for which the possession of the world's championships were yesterday at stake, will have its climax tomorrow afternoon here when Battling Nelson will defend his right to the lightweight championship and Joe Gans will endeavor to regain the laurels lost to the Dane in their last encounter. The promoters of the match expect that the receipts will exceed the $13,300 taken in yesterday at the Attel-Moran fight. Nelson last night weighed a fraction over 133 pounds and expects to reduce to that figure without dieting. Gans is exactly at weight. Betting is brisk at 10 to 6 with Nelson the favorite.

Crawford Cooking-Ranges

Our New Type of Range!

We have omitted the old, useless End Hearth. We have given more room on top. The ashes fall into a Hod far below the fire; making their removal easier and the grates to last longer. The Coal and Ash Hods are same size and the Ash Hod when emptied can be returned full of coal. Two sizes, "Palace" and "Castle."

All the famous Crawford features are present: Single Damper, Patented Grate, Cup-Joint Oven Flues, Asbestos Backed Oven, Improved Oven Indicator. Booklet free.

Made by Walker & Pratt Mfg. Co., 31-35 Union St., Boston

A. E. O'HEIR & CO., Lowell Agents

The Bon Marché DRY GOODS CO.

SPECIAL NOTICE

Our Store Will Be

CLOSED

Thursday Afternoons for the Balance of This Month

PLEASE PIN THIS IN YOUR HAT

FREE---$3,000.00 in Gold

For Just Writing the Best Last Line to the Following Tabasco Limerick

$1,000 for the Best; $750 to Second; $500 to Third; $250 to Fourth, and $5 Each to Next 100 Winners.

TABASCO LIMERICK.

A Soubrette who worked for Papasco
One day kicked up quite a fiasco,
As the hair on her head
Turned from yellow to red
.....

The last word of the last line must rhyme with the last words of the first two lines.

All that is necessary is to send us what you think is the best last line to our Tabasco Limerick with your name and address. Contest closes May 1, 1909, and prizes announced May 15, 1909.

Get busy now; tell your friends. Here's a great chance to win an income free.

Remember, this contest is open, free to everybody. Someone must win the above prizes. Why not you?

WHAT IS TABASCO?

For forty years it has been used by cooks everywhere. Every first-class hotel, steamship, restaurant and dining car uses it in the kitchen and upon the table. Tabasco is great for soups, roasts, fish, fowl, game, seafood, for eggs of any style, for the outdoor luncheon or the afternoon salad. Use it in your kitchen all the time.

What makes excellent the cooking of the chef will make delicious the food of the home. Get the Tabasco habit in your kitchen, on your table. One drop works wonders. Buy from your grocer today. He has it; every grocer has it. Ask his opinion.

This contest is open to everybody free. Send in your Limericks in your own way and as often as you please. The fund to pay these prizes is now on deposit with George W. Young & Co., Bankers, New York City.

McILHENNY COMPANY (Est. 1868)
Packers and Manufacturers of Southern Delicacies
Avery Island, La.

McIlhenny's Vanilla Extracts

None equal to McIlhenny's Pure Concentrated Flavors of Vanilla and Lemon. We pack only pure Vanilla and Lemon flavors. Price 25c at all grocers and used everywhere.

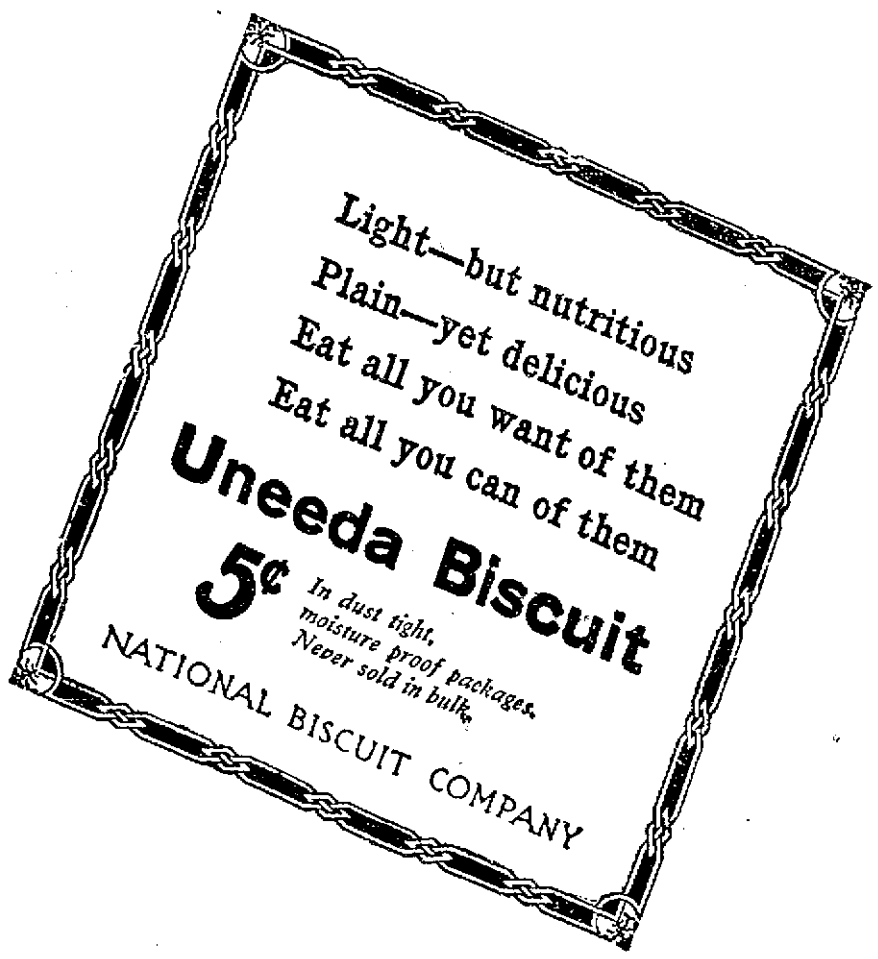

THE OFFICIAL SCORE CARD GIVING THE ELAPSED TIME FOR EACH CAR

	1	2	3	4	5	6	7	8	9	10	11	12	13	14	15	16	17	18	19	20	21	22	23	24
ISOTTA FRASCHINI	11.42	25.25	31.25	46.28	59.00	1.0.59	1.21.48	1.33.28	1.44.45	1.56.35	2.8.9	2.20.22	2.31.46	2.44.12	2.56.6	3.7.58	3.19.37	3.31.16	3.42.43	3.57.5	4.5.50	4.17.35	4.30.49	4.42.35
BERLIET	30.25	48.15	1.2.8	1.35.40	1.47.24	1.58.55	2.10.30	2.31	2.42.44	2.54.21	3.6.16	3.18.5	3.40.45	3.52.59	4.9.18	4.28.4	4.40.44	4.53.25	5.5.19	5.18.41	5.30.31	5.42.57	5.56.11	6.11.58
KNOX (Midget)	14.06	26.20	41.28	53.41	1.40.40	1.52.51	2.5.17	2.18.4	2.30.35	2.42.59	2.55.24	3.7.48	3.26.35	3.43.45	4.10.41	4.23.50	4.37.12	4.50.15	5.10.38	5.23.28	5.36.54	5.57.7	6.16.46	6.33.20
FIAT	11.48	23.45	1.8.22	1.59.56	2.12.5	2.23.50	2.36.2	2.47.12	2.59.63	3.10.1	3.22.34	3.37.10	3.48.57	3.52.55	4.6.1	4.28.25	5.0.57	5.15.50	5.29.10	5.43.10	5.52.48	6.0.57	6.20.57	6.38.31
SIMPLEX	12.21	24.30	36.50	48.50	1.10	1.13.18	1.25.33	1.40.55	1.52.56	2.4.56	2.16.54	2.28.58	2.18.17	3.4.8	3.16.11	3.28.11	3.40.10	3.57.57	4.6 Withdrawn					
BUICK	13.33	25.26	38.40	50.32	1.2.21	1.15.10	1.27.27	1.30.7	1.50.44	2.2.32	2.14.17	2.20.53	2.40	3.6.10	3.17.50	3.29.35	3.41.25	3.53.7	4.6.31	4.22.16	4.11.4 Disqualified after 12th lap.			
KNOX (Giant)	27.57	45.18	1.6.21	1.29.28	1.41.10	1.53.11	2.4.51 Withdrawn																	

STRANG'S TIME FOR EACH LAP

1	2	3	4	5	6	7	8	9	10	11	12	13	14	15	16	17	18	19	20	21	22	23	24
11-42	11-43	11	12	12-41	10-53	11-49	11-40	11-17	11-50	11-30	12-17	11-24	12-26	11-54	11-52	11-39	11-39	11-27	11-22	11-45	11-43	13-16	11-45

IDEAL AUTO RACE

Continued.

of 1905. While all of the other drivers lost precious minutes because of tires, he escaped. Only once did he make a mistake, and that was on the 15th lap and at the hairpin turn. Then his luck was with him and he emerged in safety. He cut the curve too quick and went on the grassy roadside. Only for an instant did he stop, however, when away he flew again still far in the lead.

At the expected danger points thousands gathered in expectation of seeing cars speeding at a mile a minute clip, skid, turn over and pin their drivers beneath them, if not plunge into the crowds.

The drivers, as a rule, negotiated the sharp turns with care, and the car that was disabled on a bad turn was quickly brought to a standstill, and not even the driver or mechanician thrown.

All Well Pleased

All of the men who took part in the race were pleased with the clear course that was given them. The course was splendidly patrolled and the policing in the vicinity of the grandstands was all that could be expected.

The course was in excellent shape for racing, and the fact that 53.6 miles per hour were averaged by the winning car marks it as a fast one. The time averaged per hour by Strang when he won the Briarcliff race was less than 50, and the last Vanderbilt race witnessed the winner averaging only 50.2 miles.

The race was a howling success from every viewpoint and the promoters, more particularly John O. Heinze, are to be congratulated. As to revenue received it was said last night that the greatest source of revenue was from the 25 cent admission fees, over which there had been more or less discussion, some contending that it was not right to charge 25 cents for stand-up room along the boulevard, while others argued that persons desirous of seeing the race should not kick at paying 25 cents.

Poole Didn't See Race

Poor Al. Poole, the driver who came to grief at the hairpin turn during practice hours in the early morning some days ago, heard but did not see the race yesterday. It will be remembered that because of a bursted tire his car turned turtle and he sustained a fracture of the collarbone. He was removed to the Lowell General hospital and through the window of his room, yesterday, he heard the puffs of the machines but could not see them. It will be some days before he will be able to leave the hospital.

The Prizes Awarded.

At the Vesper Country club at Tyng's Island last night, the Butler Ames trophy and the cash prizes were presented the winners. To John Hamilton Tyson, the owner of the car driven to victory by the fearless Strang went the Butler Ames trophy. The presentation was by Mr. John O. Heinze.

Mr. Heinze also presented Strang and the other winners with their checks and there were brief responses of appreciation. There were also short addresses by Col. Butler Ames, Frank Corlew, Mr. Heinze's chief assistant in the promotion of the race, and Frederick Wagner, the starter. The other prizes were $250 for second machine and $125 for the third.

THE AMES TROPHY, WHICH WENT TO THE OWNER OF THE ISOTTA

STORY OF THE RACE

It was shortly before ten o'clock when the ten racing cars lined up in front of the judges' stand in the order which they were to be sent off. Lescault in the Simplex had his front tires touching the tape, Robertson in the Fiat was about fifteen feet to the rear, and then came Strang in the Isotta, Burman in the Buick, Bourque in the Knox, Basle in the Knox, and Grant in the Berliet.

After the men had been cautioned about conduct on the road in meeting and passing cars, and in case of accident, Referee Wagner told Lescault to get ready. Almost to the exact moment of ten o'clock the pistol was fired, and the Simplex car jumped into the air with a bound that resembled the escape of a wild animal that had been in captivity.

George Robertson then brought his Fiat to the tape and a minute after the first car went off the Fiat was speeding after it. Louis Strang, the winner of the Briarcliffe and Savannah races, was No. 3, and naturally he was the favorite. He was loudly applauded as he shot after the Simplex and Fiat.

Burman in the Buick, the smallest car in the race, was the fourth man to go out. Two minutes later Bourque and the Knox were off. Basle with the Knox Giant was sixth to go.

Last but by no means least was the big Berliet with Grant at the wheel. This was the machine over which there was so much protest about it being allowed to enter. The Berliet started slower than any of the other machines, but after going a few yards at a moderate speed the throttle was opened wide, and it started up the stretch.

Three minutes after the last car was sent out it was reported that No. 1 was entering the boulevard stretch. Also at about the same time it was reported that No. 7 had not reported at the hairpin. It was going all right at the Country club, but must have met with an accident between that point and the hairpin curve.

Lescault shot by the grand stand on his first lap, raised his right hand to indicate that everything was all right, and started on the second lap. It was not long before the Fiat passed and Robertson, with a broad grin on his face, gave the people to understand that everything was going to his liking.

Strang was third man, but it was very evident that he had gained a great deal on his two opponents ahead of him.

A report came in at this point to the effect that the Knox Giant had broken down between the Country club and the hairpin.

Following Strang came the Buick, traveling at a fast clip. Bourque in the Knox Midget did not cover the first lap at a very fast rate, his time being 11 minutes and 6 seconds.

The last heard of the Berliet was when it passed the hairpin, nothing having been heard of it between that point and the dip for a long time. Over half an hour after the Berliet had started it completed its first lap, having had considerable tire and engine trouble on the back road.

Despite the fact that the Simplex was leading, with the Fiat and Isotta in the order named, the Isotta was cutting down the lead of the two cars ahead of it.

On the third lap it was announced that Strang had passed Robertson and Lescault on the back stretch, and every eye was centred down the stretch when the announcer shouted "No. 3 is now entering the stretch." As the big red car, with Strang at the wheel and his mechanician squatting in the bottom of the car, shot by, there was one loud and continued cheer. Lescault was the next to follow, but the Fiat was among the missing, and everyone wondered what happened as Robertson was a favorite with many.

It was then announced that Grant had got the Berliet into working order and was on his way.

The time of Burman for the third lap was 55.40. The little Knox turned into the stretch in good time and was pleasing its adherents with the way it was working. The time of the Knox for the third lap was 41.28. On its heels came Strang again, with Lescault dogging him at a slower clip. This was fast work and was being roundly appreciated.

Robertson had had tire and cylinder trouble not far from the Country club.

Strang's time for the fourth lap was 48.56. It had taken him just 12 minutes to cover the fourth lap. The time for the No. 6 was 52.41. The Berliet was only coming at a fair pace. The Buick's time at the end of the fourth lap was 50.32, having turned the course in 12 minutes and 8 seconds.

The Knox Midget crossed the tape for the fourth time at a fairly good speed. Strang was but a mile behind the Knox and a mile ahead of Lescault. When the leader had finished the fifth lap it was two minutes ahead of the Simplex.

It was on the sixth lap that Strang showed his daring for he negotiated the lap in ten minutes and 53 seconds which was the fastest time for a lap made during the race.

The Fiat got going after having had considerable trouble, and went along all right until the seventh lap when it burst a tire and stopped just above the Country club to put on a new one. The Berliet, being a considerable distance behind the other cars, passed the Country club on three tires.

At 11.40 o'clock it was announced that the Isotta was in the lead, with the Buick second and the Simplex third. Shortly before noon all the cars were back in the race, but the Knox Giant did not last long for a little later it went out of commission and sent in word that it was impossible to get going.

Strang 53 Miles an Hour.

While the spectators were of the opinion that the cars were making good time they did not realize how fast the time was, and cheered loudly when it was announced that Strang had covered 53 miles in the first hour.

Just after noon when Burman was going good and cutting the miles out at a rapid rate he tried to negotiate the hairpin at thirty miles an hour clip, the result being that he made the bend on two wheels and his car came near turning turtle. On the 12th lap the Simplex entered the home stretch with a flat tire. It was stopped just beyond the tape and after a couple of minutes' delay a new tire was put on and the car was off again.

The Berliet got into minor trouble after this, but was soon upon the course, again.

At the hairpin, on the 14th lap, the Isotta stopped for a minute but resumed its speed when a short distance down the back road.

Bourque, in the little Knox, completed his ninth circuit in 2.30.35. Grant, in the Berliet, finished his eighth in 2.31.

Strang Ditched Machine

On the 15th lap Strang was going so fast when he reached the hairpin that he had to ditch his machine in order to keep it from overturning. He got the car back to the road without much difficulty and with a cloud of exhaust shooting from his engine the red car was climbing the hill on the back road.

The Berliet after getting over its early trouble, got into trim again and its engine was working in good order. On the 16th lap as the Berliet entered the stretch it could be seen that the front wheels were wobbling badly and for a time it looked as though Grant had lost control of his machine, but as the latter came near to the stand it was found that one of the front tires was flat and half off. Grant and his mechanician kept their eyes riveted on the bad tire until the "shoe" left the rim and started rolling down the track. Then Grant opened the throttle wide and running on three tires, started for the nearest control where he could get a new tire. In the meantime the tire which jumped off went rolling down the track at a good rate of speed. Few attempted to stop it, for it was going too fast. The crowd scattered in every direction and the tire did not come to a stop until it had run into a man and nearly knocked him over.

E. Hollander, entrant of the Fiat, entered a protest to Referee Speare against the Buick at this time.

He said that it appeared before the grand stand in the 13th lap with a new radiator and a new axle. He was of the opinion that a new car had been substituted somewhere on the back part of the course and wanted the referee to look Burman's car over closely on its next round. The car on its 13th lap undoubtedly did have a new radiator. The figure "4" was missing from the front and the name of the car appeared there instead. James Joyce of the American Locomotive company was also of the opinion when the 14th lap for the Buick was finished, that the radiator was a new one, but thought the axle was the same that had started in the race.

The Buick Disqualified

The technical committee was at once called together to look over the car, and after a careful investigation it was announced on the Buick's twenty-first lap that the judges had disqualified the Buick for infraction of the rules employing outside assistance during the race. It was also announced that the time of the Buick car would not count after the 12th lap. The next time the Buick came around, the checkered black and white flag was put out and the car was out of the race.

All day long the spectators were waiting to see some hot brushes on the home stretch where it was plenty wide enough for two or three cars to pass each other in safety, but it looked as though those who were looking for the real excitement of such a race were to be disappointed, for there was "nothin' doin,'" until the 16th lap when it was announced that the Fiat was entering the stretch with the Simplex close behind. It was then that the people rose in their seats and with craned necks looked down the course.

An Exciting Scene.

All that could be seen for a while was a big cloud of dust. Then the Fiat came into view and almost directly behind it was the Simplex. Both machines were going some, but it could be seen that the Simplex was gradually gaining and just after passing the grand stand Lescault passed the Fiat and started in the lead over the state road.

The Knox Giant was at this point officially declared out of the race, not having continued after the seventh lap.

At 2.30 Strang was two laps ahead, and only three more to go. The Buick finished the 17th lap in 3.53.67. The Isotta completed its 20th lap in 3.54.05 and the Berliet closed its 14th lap in 3.52.59. The Isotta did its 21st lap in 4.05.50. The Buick completed its 18th in 4.06.34. Number one, the Simplex, blew out a cylinder a mile beyond the Country club, on its 20th lap, putting the car out of the race.

The Knox Midget and the Berliet had a race about 2.40 o'clock, down the boulevard. The Berliet had a flat tire, and the car was on its 15th lap. The Knox led by a long distance, at the tape, the Berliet being forced to go down a little slower.

After the 20th lap it was a foregone conclusion that barring an accident Strang would be the winner. His machine had been running splendidly throughout the entire race. The explosions were steady, there being no violent throbbing. He, himself, appeared cool and collected, and never failed to glance at the score boards to see how many laps he had to go, while his mechanician was ever in the bottom of the car, either pumping oil into the cylinders to keep them from getting hot or else keeping tabs on an approaching machine.

After making the 19th lap the Simplex did not report and it was felt that Lescault had encountered trouble of some kind. An investigation showed that he had cracked one of the cylinders of the machine, which affected the water jacket and he lost all the water. It was impossible to remedy the accident and Lescault was out of the running for good.

As Strang entered the home stretch on his last lap he was loudly cheered. He did not turn his eyes, however, until after he had crossed the tape, but then after throwing the throttle to one side, he recognized the cheers of the crowd.

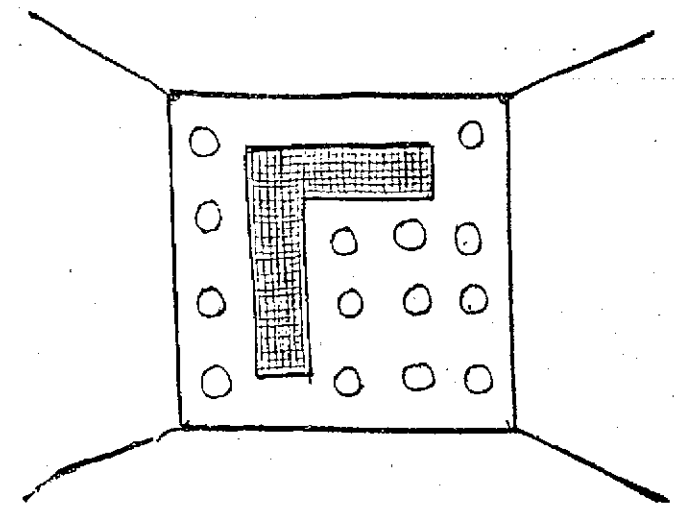

Banner indicating dangerous curve at Dunbar avenue was such as warned the racers at all the sharp curves on the course. The sign was in black and resembled a piece of stove pipe on white canvas cut in holes to prevent waving in wind.

Grant in the Berliet and Bourque in the Knox then were left alone to fight it out for second and third positions. The Berliet won out. The closing contest between it and the Fiat was one of the prettiest episodes of the race, the difference in their time being about five minutes.

Kept the Time

One of the Sun representatives in the press stand, with the assistance of an accurate stop watch, the property of Harry Haynes, the well known Central street jeweler, was able to secure the time before it was announced by the timers.

Continued to last page.

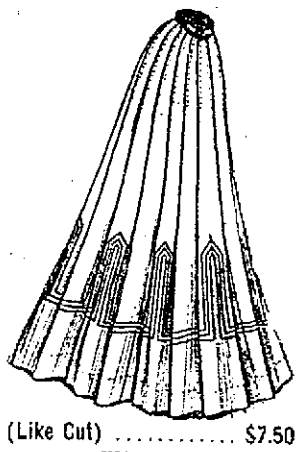

Advance Showing

—OF—

New Fall Skirts

ALL THE LATEST EFFECTS CAN BE FOUND HERE. NOW IS A GOOD TIME TO GET YOUR IDEAS. VOILES, PANAMAS, AND WORSTERS.

(Like Cut) $7.50
WORTH $10.00.

Styles for Short People
Styles for Tall People

LARGE WAIST SIZES. STYLES FOR SMALL WOMEN

$7.50 Skirts at $5.00 for a Few Days

In best Pacific panama, gored and flare styles, trimmed with buttons.

No such value in any other store.

All Sicilian and Summer Skirts at your own prices to close out.

The Store for Skirts

NEW YORK CLOAK & SUIT CO.

12-18 John Street

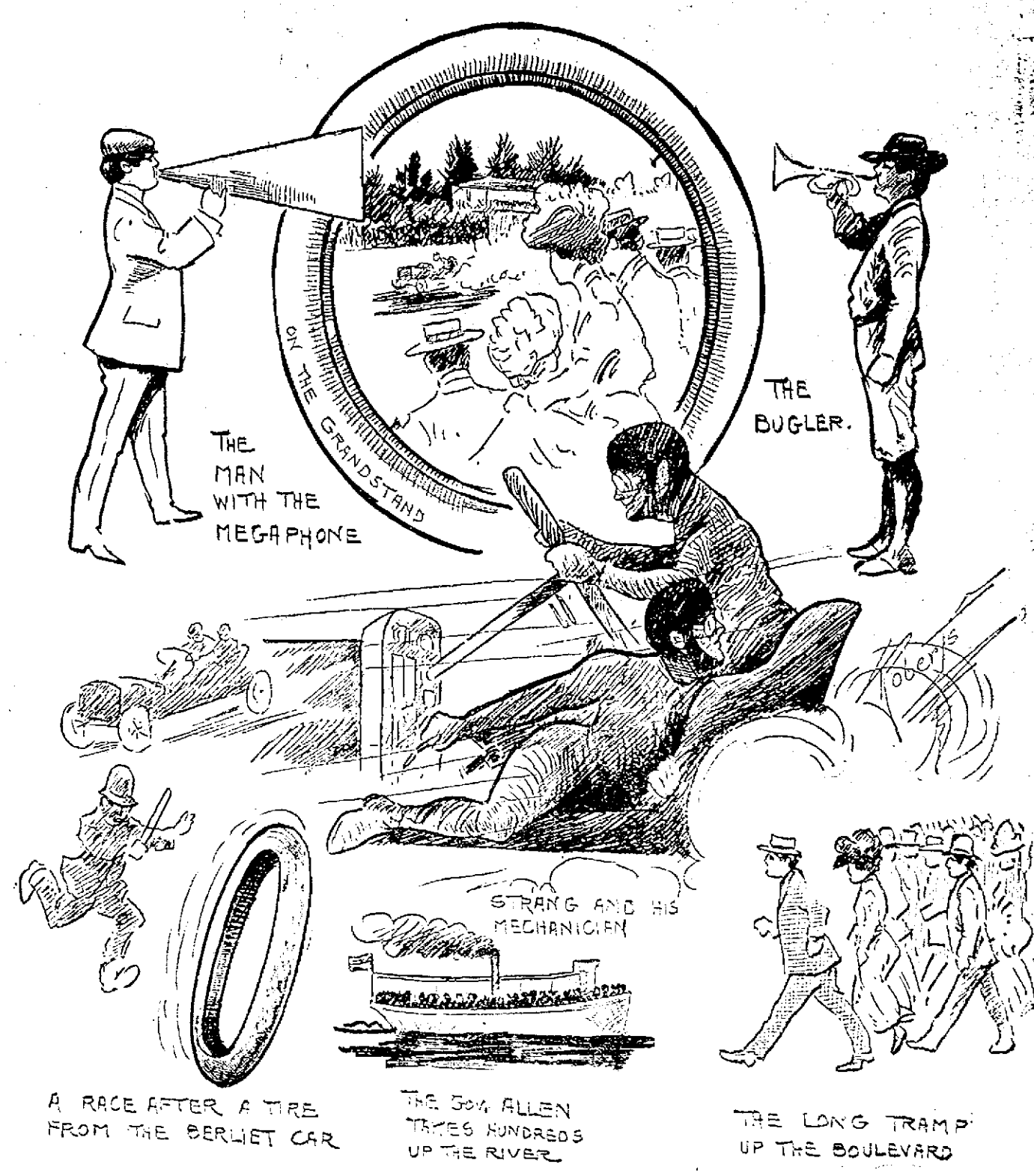

AUTO RACE SKETCHES

THE LOWELL SUN

SUN BUILDING, MERRIMACK SQUARE, LOWELL, MASS.

JOHN H. HARRINGTON, PROPRIETOR.

Member of the Associated Press.

Three Dollars per Year. Twenty-five Cents per Month

The Sun receives the full day service of THE ASSOCIATED PRESS, the greatest news-gathering organization in the world. The entire service received over a leased wire, by our own operator, in our own office in The Sun building.

SWORN CIRCULATION OF THE SUN

The sworn daily net average circulation of The Lowell Sun, for the year 1907 was

15,453

Sworn to by John H. Harrington, proprietor, Martin H. Reidy, business manager, and Alfred Pilotte, pressman, of The Sun, before me, January 1, 1908.

JAMES E. O'DONNELL, Notary Public.

This is by far the largest net average circulation of any newspaper in Lowell.

THE GREAT AUTOMOBILE RACE.

Labor day will go down in history as marking the date of an event that brought to Lowell more people than ever before assembled within her borders.

It was the great automobile race that must certainly have brought here over 100,000 people from near and far; and never, we believe, did such a large multitude of people pass a holiday in a more orderly or good natured manner, and never more enjoyably than while witnessing the automobile race run off on the boulevard course yesterday.

The weather conditions were ideal; the arrangements were well nigh perfect, and to this was largely due the gratifying fact that the race was carried out without any serious accident.

Fortunately the drivers of the machines kept cool; they negotiated the various curves, grades, jounces and other irregularities in the back stretch of the course with perfect accuracy, and were it otherwise the consequences might have been very serious.

The success of the race reflects great credit upon the originators of the scheme, the Lowell Automobile club, Mr. Heinze in particular, and last but not least the press. We mention the press advisedly because the daily papers of Lowell boomed the race from its very inception as they never boomed anything of the kind before. This may not have been duly appreciated by the management, and speaking for ourselves we have reason to believe that it was not. Nevertheless, while the elements that contributed to the success of the occasion are being considered, it may be stated that $1500 would not pay for the free booming which The Sun gave this race from the day on which the scheme was first announced exclusively in our columns.

Supt. Morse of the street department, and the city council, too, did all that could possibly be done to assist in putting the course in perfect condition and making the whole undertaking a success.

The arrangements were well designed and admirably executed. The grand stands are so large and so substantial that it is almost a pity to tear them down, inasmuch as we may have another auto race next year at which the same course might be used.

As to the course, it is so badly torn up, especially on the back stretch, we anticipate that the farmers of Tyngsboro, particularly those residing along that part of the course, will hereafter offer stern opposition to any such race over the roads of their town. The damage done by the race of 1908 will be held up as a horrible example; but then the injury to the road was not wholly without its compensations as many of the farmers took advantage of the race to build private grand stands, to park automobiles on their lawns and in various other ways to make money by catering to the crowds that lined up along every part of the course.

Still in spite of the damage to the course, such a day's amusement when the toilers were enjoying their annual holiday, such an exciting contest, such a vast assemblage coming to our city and such a favorable advertisement for Lowell, are worth all they cost, and we predict that there would be a very strong and very general sentiment in favor of having another such race in Lowell at least every second year.

It was certainly a great day for Lowell and there is every reason to believe that the strangers who came here from distant cities were well satisfied with the result of the race and that they carried away with them the most favorable impressions of Lowell and her people.

THE SOMERVILLE MURDER.

The revelations in the recent Somerville murder are such as to cause a shudder of horror even to people accustomed to investigate the worst crimes.

The perpetrator of this crime is apparently one of the most cruel and hard-hearted of men, as otherwise he could not have committed such a horrible murder and carried out the details of dismembering his wife's body, apparently without emotion or remorse.

No doubt the insanity plea will be drawn upon in an effort to save this man from the electric chair; but it will be noticed that he carried out every detail of the crime in a manner that showed him to have the complete use of his reasoning powers in planning to conceal his guilt and to escape the punishment it merited.

There has been altogether too much consideration given to the insanity plea in such cases. It has been drawn upon to save criminals of the worst type, and when supported by experts who can be secured to prove beyond a doubt either that a man is insane or the reverse it often mystifies the jury and defeats justice. It is to be hoped that there will be no needless delay in this case and that Jordan will be dealt with according to the enormity of his crime.

The butchers of Susan Geary got off with a light sentence and if this man is equally able to evade the penalty of the law we may see a fresh crop of trunk mysteries, for, strange to say, these crimes are imitated in due time by people of weak minds or of the most criminal propensities.

THE SUN CELEBRATED THE DAY.

The Sun observed Labor's holiday by suspending publication and allowed its employes to enjoy the day to the fullest extent. To deprive them of the pleasures of such an ideal holiday and of the rare opportunity to see the auto race would indeed have been a hardship. With the rest of the toilers they enjoyed the day to the utmost and are satisfied. So are we.

PEOPLE OF NOTE

Miss Anna Morgan, heiress to $100,000,000, says a Vienna paper, was driven out of Berlin, where she hoped to study police-social conditions, by the beggars, high and low, nobility and others, who no sooner heard of the arrival of the rich American girl than they set siege to her dollars. Individuals, societies, churches, charitable institutions and promoters of business schemes wrote, telegraphed and sent messengers. It all looked funny to the young woman at first, but it became a nuisance, from which she escaped by means of her automobile in which she hastened to a nearby summer resort.

Professor H. C. Wilson says that there is reason to suppose that the conditions under which Halley's comet will be seen in 1910 will be much the same as they were in 1066. It is said that it was then one of the most wonderful sights ever seen in the sky.

Among the most interesting characters at our national capital is said to be General Daniel H. Rucker, U. S. A., retired, father of Mrs. Phil. Sheridan, and a gallant hero of the civil war. The general is now 96 years old, although he has the appearance of a man of only 76.

Representative T. E. Burton of Ohio, a member of the monetary commission that has been investigating financial systems of Europe, has returned to this country.

Lieutenant General Josceline Heneage Wodehouse, governor of Bermuda, has sailed for England, whence he will go to India, to take command of the northern district (Punjab.) General Wodehouse, who has been governor since June of last year, has a record as the most popular, albeit the strictest, governor Bermuda has ever had.

Simon Bolivar Buckner, now in his 86th year, has the distinction of being the only surviving lieutenant general of the Confederacy. General Alexander P. Stewart, who died a few days ago at the age of 87, also held the rank of lieutenant general in the southern army. General Buckner, despite his advanced age, is far from being inactive, and in the last few months has taken a leading part in the fight against the lawless Kentucky "night riders," who have been destroying tobacco fields and spreading terror throughout the state.

Jason Brown of Akron, O., who is a son of John Brown of Harpers Ferry fame and now 80 years old, has asked the Ohio state fair officials for permission to go up in the balloon scheduled for ascension.

George W. Perkins, a partner of J. P. Morgan, is going to build a huge swimming pool at his country estate on the Hudson. It is to cost about $50,000, and will be one of the finest things of the sort in the country, as it will only be 23 by 48 feet in size.

Rev. Peter McQueen reports to Boston friends that he very nearly succeeded in his attempt to climb Mt. Kilimanjaro—reputed the highest of African mountains. He had to stop and quit at 19,000 feet—1500 feet above the point where the Duke of the Abruzzi turned back, and within less than 700 feet of the summit. Peter Dutkewich of New York was with him. Dutkewich, at the height of 16,000 feet, fell and broke three ribs, but kept on. Mr. McQueen himself, when he gained his maximum altitude of 19,000 feet, suffered so from the rarity of the air that he was delirious. They took a number of photographs.

A Binghamton hotel keeper declares that Thomas L. Hisgen, independence league candidate for president, played his violin in that city in 1893 to draw crowds and then sold axle grease, sometimes eating a bit of the grease to demonstrate its harmlessness. The hotel man produces registers with Hisgen's signature to prove his story.

EDITORIAL COMMENT

TO CURE SPEED MANIACS.

Lawrence Telegram: It must be admitted that the present laws regarding automobile speeding are failures as far as suppressing the speed-mad owners of powerful cars, such as the monster 90-horse machine with which one Thomas tore along New York roads like a whirling juggernaut.

The laws of New York state and this state should be so changed that for overspeeding the license should be revoked for the first offence fifteen days and for the second thirty.

For the third offence revoke it for one year and put the offender in jail. The speed maniacs should be driven off the roads just the same as the yeggmen. They are in the same class of individuals who disregard the rights of every one else.

The highways should be made safe. No man has a greater interest in making them so than the respectable element among users of automobiles.

AWAITING MAINE RESULT.

Worcester Post: The Maine result next week may not afford any very satisfactory indication of how they are deciding because of the question of the resubmission of the prohibitory constitutional amendment which is being put to the front as an issue with no telling how it will cut. It will still remain as the probably decisive question how much there is to the Bryan claims of tremendous change in the middle west—sufficient for instance, to give him Illinois which gave Mr. Roosevelt 305,039 plurality four years ago.

It is the most complex situation of our political history with cross currents of opinion and vote movements away from old moorings that make any predictions of results the sheerest guesswork.

OLNEY FOR GOVERNOR.

Providence Journal: Of the proposal to nominate Mr. Richard Olney for governor of Massachusetts it is said that his acceptance of the honor would be a great card for harmony and that his candidacy would strengthen the Denver ticket. That opinion is evidently ventured by strangers, who are ill-informed, observers at a distance, who are not acquainted with Messrs. George Fred Williams, H. M. Whitney and John B. Moran. If those irreconcilables so much as suspected the approach of harmony they would arouse the populace and hold indignation meetings tomorrow. So far as the presidential campaign is concerned, of course, strengthening the democratic ticket in Massachusetts is a good deal like strengthening the republican ticket in Georgia. It is a thankless task. Moreover, it may be that Mr. Olney has no desire to strengthen the democratic ticket in Massachusetts or anywhere else. He is an able man, but he doesn't approve of many candidates or many policies thus far advocated. It would be a somewhat audacious democrat, surely, who would approach Mr. Olney on this subject.

PUTNAM & SON CO., 166 Central St.

A SALE OF Boys' School Suits

In connection with our opening of new clothes for the boy, we start a sale of medium weight and winter suits. The biggest values we have ever advertised.

BOYS' SUITS $1.75
Sold up to $3.00

A collection of nearly 100 Suits, sizes 8 years to 16, in neat dark mixtures and black and blue cheviots. Were $2.50 and $3.00, all $1.75

BOYS' SUITS $2.50
Sold up to $4.00.

Two hundred medium weight and winter Suits, handsome patterns, in fancy worsted and plain colors. Double breast jackets and knicker trousers, sizes 8 years to 16. Were $3.50 and $4.00, now .. $2.50

BOYS' SUITS $3.50
Sold up to $6.00

Smart styles of winter Suits and medium weights, plain and belted jackets with knicker trousers, sold for $5.00 and $6.00. Fancy worsteds, fancy cheviots and all wool blue serges. Sizes 8 years to 16. Were $5.00 and $6.00, now $3.50

BOYS' FINE SUITS $5.00
Sold for $8.00

All medium weight and winter suits, strictly all wool, in most attractive patterns—double breast jackets with knicker trousers, sizes 8 years to 16—were $8.00, now $5.00

50 BOY'S SUITS $6.00
Sold for $10 and $12

All small lots of medium and winter suits—made by Rogers-Peet and our best makers, 25 fancy patterns and black and blue, sizes 8 years to 16—were $10 and $12, now $6.00

Dr. Hallock's ELVITA PILLS

60 YEARS OF CURES

$1 BOX FREE

A Great Nerve Remedy and Reconstructive Tonic for Man or Woman.

Are you all run down? Are you discouraged? Are you melancholy? Have you weak kidneys, with pains in back and legs? Are you threatened with paralysis? Are you always tired—worried—blue—and despondent? Then send for a box of Elvita Pills. For weak, worn out and nervous people, nervous weakness, nervous debility, nervous exhaustion, and weaknesses of every description, nervous dyspepsia, stops all wasting. A blood producer, and a body builder, gives strength, vitality. A most wonderful invigorator. A single package proves their great qualities. Makes one powerful, giving strength, courage and reserve nerve power. Used in private practice for sixty years.

$1 per box. A regular $1 box sent free for trial by mail only on receipt of ten cents to pay postage.

Dr. Hallock's Famous 25 cent pills are for sale at all reliable druggists, or sent sealed by mail on receipt of price. Free expert advice on all complaints. Our medical books sent sealed free.

DR. HALLOCK CO.
114 Court St., Boston, Mass.
Established 1848.

A BIRD IN THE HAND

is worth two in the bush, when that bird is a good policy for

Fire Insurance

and the bush is your home going up in flames. Every man sleeps better and leaves for business daily with an easier mind when a safety blanket covers "home, sweet home." If not insured, ask us to place your home in safety with one of the strongest companies on earth, for the most reasonable of yearly premiums. ISN'T IT WORTH WHILE?

Russell Fox
159 Middlesex St.

JOHN J. O'CONNELL
FUNERAL DIRECTOR,
Telephone Connection
1010 Central St. Davis Sq.

JAMES H. McDERMOTT
UNDERTAKER.
Open Day and Night
Expert Embalmers. Prompt Service
70 Gorham Street
Telephone 1747 or 1690.

College Professors

And people who have never been to college will find the "Famous Gems of Prose" now running in the Boston Daily Globe full of valuable information.

Buy the Boston Globe tomorrow.

Michael H. McDonough
Formerly with James McDermott
UNDERTAKER AND EMBALMER
And all work connected with the business. All orders promptly attended to at any hour of day or night. Connected by telephone.
108 GORHAM STREET.

Notice to Public

Mr. Alphonse Champagne will be prepared to serve lunches at moderate prices at the grand stand for the auto race Labor day.

NOTICE.

Miss Loughran and Miss O'Neil, formerly with Mrs. A. J. Loughlin of High street, have opened new dressmaking parlors under the firm name of Loughran & O'Neil at Colonial building, Central street, room 63, where they will be pleased to meet their friends and customers.

ELECTRIC and COMBINATION FIXTURES
At Manufacturer's Prices
—AT—
DERBY & MORSE'S
64 Middle Street, Lowell, Mass.

JAMES E. O'DONNELL
Attorney-at-Law
Hildreth Bldg. Lowell, Mass.

ST. THOMAS' SALVE
FOR
Piles, Old Sores and Skin Diseases
—FOR SALE—
At All Up-to-Date Drug Stores
THIRTY-FIVE CENTS.

Wall Paper
—AT—
97 APPLETON ST.

Fresh Clams Every Day

At the Lowell Inn. Fresh fish direct from the Boston wharves. Lobsters fresh from the traps. Meats fresh and wholesome. Call and see us. LOWELL INN, busiest place in Central street.

ALLAN LINE ROYAL MAIL STEAMERS
Only Direct Service between Boston and Scotland.
Only Direct Service between Boston and North of Ireland.
Only Direct Service from Galway.
Splendid accommodation and food. Latest improvements for comfort and safety. Second cabin, Glasgow, Derry or Galway, $40; third class, $27.50, to Glasgow, Derry, Belfast and Liverpool. Entire rooms reserved for married couples. Children 1 to 12 years, half fare.
DENIS MURPHY, 18 APPLETON ST.
OR
H. & A. Allan, 110 State St., Boston

HE TOOK POISON

Man Represented Himself as Specialist

NEW YORK, Sept. 8.—A man who represented himself to be Dr. C. H. Brooks, a noted cancer specialist of Portland, Me., committed suicide yesterday in Mills hotel, by taking some subtle drug, the nature of which could not be determined, and last night it was learned that the suicide was the same man who last Saturday night tried to end his life in the rectory of the Church of the Holy Innocents in West 26th street. Two priests at the rectory saw the man trying to cut his throat with a razor and held him until a detective arrived.

In establishing the fact that the Mills hotel suicide and the man who tried to take his life in the church rectory were the same person, a most tragic story was revealed. After being prevented from taking his life on Saturday, the man, who said his name was Dr. C. H. Brooks of Portland, Me., confessed to the priests the causes which led him to attempt such a rash act. He said he had come here to seek work, that he had left his family in Maine in a penniless condition, and that it was worry of the circumstances that had made life unendurable.

EXCITING TIME

Police Force to Arrest Alleged Anarchists

NEW YORK, Sept. 8.—An attempt was made yesterday to turn a meeting of unemployed working men into an anarchistic demonstration, and for half an hour the big meeting hall in Cooper Union, where the meeting took place, was the scene of wild excitement, during which red flags were raised, the police denounced and incendiary speeches made. Alexander Berkman, the anarchist, who some years ago shot Henry C. Frick, a steel company official, during the Homestead strike in Pennsylvania, was dragged from the hall by the police and locked up. A young woman who gave her name as "Mary Smith" and who stood by Berkman, was also arrested, and Emma Goldman, recognized leader of the "Reds" in this country, was made to leave the hall. Only the stern measures adopted by the police prevented the meeting from becoming an out and out anarchistic affair.

ARMED LUNATIC

Was Captured Prowling Around Pres. Roosevelt's House

OYSTER BAY, N. Y., Sept. 8.—Armed with a big revolver, fully loaded, a dangerous crank, who said he was John Coughlin of Boston and admitted he once was in an insane asylum, who insisted he must see President Roosevelt, was captured within a stone's throw of the president's home on Sagamore Hill yesterday.

He did not submit to arrest without a struggle, in which he attempted to draw his weapon on two secret service men.

In connection with the arrest it was rumored that a mysterious shooting, which many construe as a deliberate attempt to assassinate the president, has kept the secret service men busy since Saturday last, and was the occasion of the hurried visit made by Chief Wilkie of the secret service bureau, who came from Washington Sunday and consulted with his subordinates at Sagamore Hill.

With a companion the president was on horseback, riding along the cove road which skirts the shore of the bay.

As he returned, and was about turning into his own grounds, a shot was fired from a revolver by someone concealed in the dense woods on the grounds of the president's cousin, W. Emlen Roosevelt.

If the president was the target the bullet went wide of its mark. No trace of the miscreant could be found by the secret service men, and they did not connect the shooting with the appearance of the crank today, although they do not know how long he has been in the village.

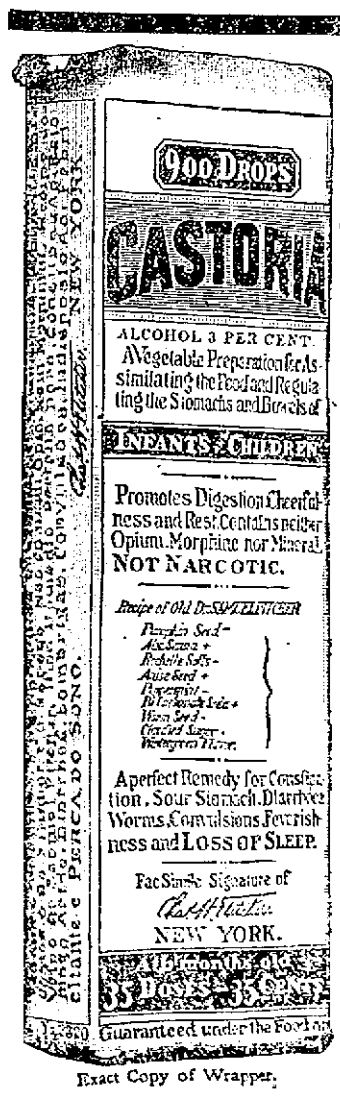

Exact Copy of Wrapper.

CASTORIA

For Infants and Children.

The Kind You Have Always Bought

Bears the Signature of Chas. H. Fletcher.

In Use For Over Thirty Years

CASTORIA

THE CENTAUR COMPANY, NEW YORK CITY.

FOUR PERISHED

Were Probably Burned to Death

NEW YORK, Sept. 8—Four persons, believed to have been members of a group of employes working overtime, were burned to death last night in a fire, supposedly of incendiary origin which destroyed a seven-story factory building on Water street. The bodies, burned beyond recognition were found on the sixth floor of the building some time after the fire had been extinguished. Three of the victims were men and the fourth a woman. Search for other bodies is being made.

JUMPED OVERBOARD

Woman Despondent Because of Death of Her Son

SAN FRANCISCO, Sept. 8.—Brooding over the death of her son, Ensign Neumann, who was killed in a turret explosion on the battleship Georgia, while on the target range off Boston last fall, it is believed, caused Mrs. Eliza D. Neumann to jump off the deck of the Pacific mail steamer City of Sydney, on the night of September 1, when the steamer was a few hours out from Acapulca. The steamer was turned back over its course, but no trace of the missing woman could be found.

THAW CREDITOR

Asks That Harry be Taken to Pittsburg for Examination

PITTSBURG, Sept. 8.—Referee in Bankruptcy William R. Blair signed in the order at the first meeting of Thaw's creditors held here yesterday. Attorney Boyd of Poughkeepsie, N. Y., representing H. M. Bain of that place, who says Thaw owes him a board bill of $66.25, asked to have Thaw brought here for examination by his creditors.

Referee Blair also appointed Roger O'Mara, the Pittsburg detective, trustee of the estate of Thaw, and O'Mara's bond was decreased from $200,000 to $100,000, upon the representation of ex-Gov. Stone of Pennsylvania, local counsel for Thaw, that the receipts would not be as much as $100,000. A copy of the order was sent to the United States marshal for the southern district of New York for service upon Thaw.

The Test of Merit

Lowell People are Given Convincing Proof

No better test of any article can be made than the test of time and this is particularly true of a kidney medicine. Doan's Kidney Pills have stood this test and stood it well. What better proof of the merits of this remedy could you demand, than the statement of a Lowell resident who has been cured and has stayed cured?

Read the following:

Mrs. Edward Bradley, living at 66 Whipple street, Lowell, Mass., says: "My husband used Doan's Kidney Pills with the best of results. He had a great deal of trouble from his back. It would become so lame at times that he could hardly stoop or straighten and his work, which is quite hard, had a tendency to make the trouble worse. He finally learned of Doan's Kidney Pills, began using them and in a short time found that the pain and lameness was relieved. Whenever he appeals to Doan's Kidney Pills, now they always give him the same prompt relief. He procures them at Ellingwood & Co.'s drug store."

For sale by all dealers. Price 50 cents. Foster-Milburn Co., Buffalo, New York, sole agents for the United States.

Remember the name—Doan's—and take no other.

REMOVED
To 81 Merrimack St.
Over Lawler's Book Store
The Babbitt Co.
Opticians

$ SAVED IS $ MADE
Your can experience same at
Louis Price's JEWELRY STORE
14 PRESCOTT STREET
I guarantee a saving on all work and purchases.

WHEN YOU WANT TO GET
the very best work you should go to the BAY STATE DYE WORKS with your suits, dresses or gloves, ribbons or almost anything in the wearing apparel. Our prices are always the lowest, consistent with first class work. We know the business in all its branches and for several years we have been in the same old place, 54 Prescott st. P. S.—We have satisfied thousands of customers. We know we can please you. Remember the place.
Bay State Dye Works
54 PRESCOTT STREET.

Polar Star
ICE CREAM
Freezers
1 QUART 75c
2 QUART $1.00
W. T. S. BARTLETT
653 and 659 Merrimack St.
The Up-town Hardware Store.

NO MORE, NO LESS.
The Sun has all the news,
You can't get more than that;
The Sun costs but a cent.
You can't pay less than that.

60 CAPITALISTS

Held Up by the Customs Officers

TORONTO, Ont., Sept. 8.—Sixty prominent capitalists and members of stock exchange houses of New York and Boston were held up by Canadian customs officers Sunday when they crossed the Canadian line. The travelers were passengers on a special train on their way to inspect silver mining property in Cobalt, Ont. After casual inspection, the customs people at Niagara Falls claimed that the amount of wines and cigars on board was excessive, and demanded duty of about $150. In spite of assurances that everything on board was for the private consumption of the party, they would not allow the special to proceed until the commissary car had been officially sealed and all drinkable and smoking matter locked up by the government. They have appealed. The party came on to Toronto.

JUSTICE GOFF

May Be Republican Candidate for Governor

NEW YORK, Sept. 8.—Nathan Goff of the United States court of Parkersburg, W. Va., will be the republican candidate for governor of that state if an agreement between the representatives of C. A. Swisher and C. S. Scherr, the present candidates for governor on rival republican tickets, is carried out. A contest between these two factions for the approval of the national republican committee was asked to determine which faction was regular today ended in the announcement of the withdrawal of both Mr. Swisher and Mr. Scherr upon condition that Judge Goff be nominated. Judge Goff is said to be willing to accept.

FOUR UMPIRES

To Preside Over World's Champion Games

CINCINNATI, Sept. 8.—For the world championship baseball games there will hereafter be four umpires, the national baseball commission having announced a decision to that effect. Two shall be named from the National and two from the American league staff of umpires and their service is to be subject to the direction of the chairman of the commission. A recommendation to this effect made some weeks ago to the commission has been approved by both leagues.

FILLEO WAS SHOT

THE POLICE ARE SEARCHING FOR TARANMAR.

OSSINING, N. Y., Sept. 8.—The police of this city and of Peekskill, Tarrytown and other places along the Hudson river are looking for Frank Taranmar who is charged with shooting Antonio Filleo, who died in the hospital here Saturday. Friday night the two men quarreled over a board bill which, it is said, Taranmar owed to a brother of Filleo. Later in the evening the men met again and it was alleged Taranmar drew a revolver and shot Filleo in the right side and then fled.

AUTO WRECKED

Men on Way to Lowell Injured

WINCHESTER, Sept. 8—Three men in an Oldsmobile, on the way to the big auto race in Lowell, crashed into the gasometer at the corner of Bacon and Church streets yesterday morning and all were injured. The machine was completely demolished and the occupants were pinned beneath the wreckage.

The car came down Bacon street at a pretty good clip at 7.15 o'clock.

In the seat were Kerekos Melkonian, Tigran Samourkohim and Dick Samourkohim, all of 47 Franklin street, Stoneham. Melkonian, who was steering, attempted to take the corner at Church street, when the front wheels struck an obstacle, skidded and dashed off the road.

The auto rushed through a wire fence and, before the occupants could leap out, smashed into a large brick gasometer of the Arlington Gaslight company. The machine turned a complete somersault and the wreckage fell upon the three men.

All were badly bruised and Melkonian and Dick Samourkohim were insensible.

PASTOR'S WIFE

SUPPLIED HER HUSBAND'S PLACE IN THE PULPIT

PHILADELPHIA, Sept. 8.—In the absence of her husband, who was preaching at Worcester, Mrs. George D. Reinhold, wife of the pastor of the exclusive Plymouth Street United Evangelical Church, took his place in the pulpit and preached eloquent sermons Sunday at the morning and evening services.

Mrs. Reinhold has been for years a close student of theology, so that she proved herself fully capable of giving her husband's congregation adequate religious instruction.

CHILD WAS SLAIN

The Police are Hunting For Her Father's Guest

CLIFF WOOD, N. J., Sept. 8.—Charged with luring the 4-year-old daughter of his friend from her home, where he was a guest, and murdering her after he had criminally assaulted her, Gisanto Rosino, a 38-year-old Italian, is being sought by the police of half a dozen nearby towns.

The child's body, bearing marks of brutal mistreatment, was found in an isolated gully not far from her home yesterday morning after posses had searched all night for the missing man and child.

OVATION TO BRYAN

Chicago Workers Gave Candidate a Great Welcome

CHICAGO, Ill., Sept. 8.—Organized labor yesterday paid tribute to William J. Bryan.

Although it was Labor Day, it soon became manifest that the workers had surrendered their privilege and made it Bryan day.

Within an hour after his arrival in the city, the democratic candidate for president, standing on the balcony of the Auditorium hotel, received the plaudits of thousands of toilers as they marched by in the monster labor parade.

The air was rent with cheers and the enthusiasm was unbounded. Not infrequently the workers halted before the presidential candidate, doffed their caps and gave three cheers "for our next president." Many others more familiarly addressed him as "Bill" and "William."

A mighty shout went up when he reached out his hands and caught a Cigarmakers' Union badge which one of that body threw to him from the street.

Day of Enthusiasm.

So insistent for a speech was the crowd in front of the hotel that Mr. Bryan yielded and made a brief address.

Following the parade he was whisked away in an automobile to the Iroquois club in company with and followed by many labor leaders. There luncheon was served and he made a short speech.

Luncheon concluded, Mr. Bryan was conducted to Forest Park, several miles away, where a multitude awaited his coming. So eager was the crowd to catch a glimpse of and to hear him that they got beyond the control of the police, who were fairly swept off their feet. Mr. Bryan himself had to struggle to make headway to the pavilion.

In the course of his speech Bryan said:

"One of the great problems of today is to secure an equitable distribution of the proceeds of toil. The material wealth of this country is largely a joint product; in factories few people work alone, and on the farm a certain amount of co-operation is necessary.

"Where men work together, the army organization applies to some degree; that is, some direct, others are directed. The difficulty has been to divide the results fairly between the captains of industry and the privates in the ranks.

"As the dividing is done largely by the captains, it is not unnatural that they should magnify their part and appropriate too large a share; neither is it unnatural that there should be complaint on the part of the toilers who think that their recompense is insufficient."

EDUCATOR SHOE
Watch Happy Hans & Sorry Sam
They give an object lesson in our window this week that will interest ALL fathers and mothers.
They show how EDUCATORS give the child's feet room to grow in a natural healthy manner. EDUCATORS will make your boy or girl enjoy their play. The EDUCATORS for men and women will give you and your wife more comfort than you ever enjoyed before.
See what Happy Hans says about it in our window and bring the children.
LOCAL AGENTS
The F. H. PEARSON CO.
120-122 Merrimack Street, Lowell, Mass.

The Red Devil Auger Bit
Is made of special grade, carefully tempered steel and every Bit is fully warranted. Its the best Bit made.
COME AND SEE IT DEMONSTRATED.
BARTLETT & DOW, 216 Central Street

More Time for Other Things
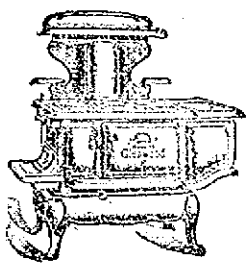
A Modern Glenwood
"Makes Cooking Easy"
M. F. Cookin Co., 35 Market St., Lowell

GIVEN A CHALICE

Presentatibn to Rev. Fr. Ronan Saturday

The evening exercises in St. Peter's lawn fete drew a gathering that filled Washington park. The principal feature of the evening was the presentation to Rev. Michael Ronan, the guest of the occasion, of a handsomely engraved memorial from the parishioners and a beautiful gold chalice. The memorial was presented by Hon. James B. Casey, while Prof. Hugh J. Molloy in eloquent words presented the chalice. The venerable pastor was visibly affected but responded gracefully. He said that of all the gifts that could have been presented none would have given him more pleasure than a chalice and when elevating it at the altar he would see again in his mind's eye the dear faces of his parishioners, and his prayers would ever go forth for them.

After the presentation, dancing and the pleasures of the Midway were enjoyed until 11 o'clock.

The results of the sports were as follows:

Boys' race, John Miskell first, John Hogan second.

Girls' race, Mary Maloney first, her sister second.

440-yard race for boys, Welch first, Leo Jones second, John Fox third.

100 yards, for amateurs, Scollins first, Connors second.

100 yards professional, Mike Maloney first, Dan Nolan second.

Sack race, Mike Cunningham first, Mike Maloney second.

440 yards, amateur, Frank Maloney first, Booney second.

Running high jump, John McDonald first, 5 feet, 9 inches; Andrew Medes second, 5 feet, 8 inches.

One-mile run, professional, Kanaly first, Sullivan second, Walter third.

Girls' 100-yards, May Maloney first, her sister second.

In the one-mile relay race, the C. Y. M. L. team defeated a picked team.

DUKE COMING

TO MAKE FINAL ARRANGEMENTS FOR MARRIAGE.

ROME, Sept. 8.—The Milan Unione, a clerical paper, publishes an article, which has been reproduced by the whole Italian press to the effect that the Duke of the Abruzzi will probably soon go to the United States to make definite arrangements for his marriage with Miss Katherine Elkins, the daughter of United States Senator Stephen B. Elkins of West Virginia and that it is reported the ceremony may take place on January 29, the duke's birthday.

According to the Unione the Count of Turin a few days ago visited Dowager Queen Margherita at Gressoney-in where she is spending the summer, and attempted to overcome her opposition to the marriage of his brother, the duke to Miss Elkins. It had been the duke's intention to have the marriage ceremony take place in December, if the opposition could be removed, but during the recent celebration of the silver wedding of the Duke and Duchess of Genoa, at which all the Savoy princes were present, opposition on the part of Queen Margherita appeared stronger than ever. She said, however, that time might bring a change in her opinion, and after waiting a reasonable period the Count of Turin sought her at her country home.

SEQUEL TO STRIKE

Man Suffering From Concussion of the Brain

DOVER, Me., Sept. 8.—As a sequel to the strike of Canadian Pacific railroad machinists at Henderson a small station on the railroad where about 50 machinists were employed, Robert Barten is suffering from concussion of the brain and his chances for recovery are considered slight and Harry Harris, who claims to belong in Boston, was arrested Saturday. The charge made against Harris was assault and battery on Barton, who has been in an unconscious condition since the alleged affray, but the officers said it was probable a more serious crime would be charged to him and he will be held to await the outcome of the injury. Barten was one of the strikers and it is alleged that Harris waylaid him, his body being found some time afterward. The strikers were replaced by a force of men so that the regular amount of work done there might be increased.

HAYES WORE THEM

O'Sullivan's Heels Scored An International Victory

The city that does things has been given another boom, for yesterday Mr. Humphrey O'Sullivan received a letter from Hayes, the winner of the Marathon race at the recent Olympic games stating that he wore O'Sullivan's heels on his running shoes in the great race and considers them a factor in his success. The shoes have been placed on exhibition in the foyer of Proctor's 14th street theatre, where Hayes is to appear.

TO MEET IN LONDON

Eucharistic Congress of Roman Catholic Church

LONDON, Sept. 8.—For the first time since its inception, the International Eucharistic congress of the Roman Catholic church, is to be held this year in London. The gathering will be remarkable in other respects. The first is that in the person of Cardinal Vincent Vanutelli, the occasion will bring to London the first papal legate who has set foot in England since the days of Cardinal Pole, "the cardinal of England," and again, apart from the papal legate there will be eight other cardinals in London at the same time. It is many years since so many members of the sacred college have gathered together in any country outside of Italy. All of them, too, are active members of the Roman hierarchy. They are Cardinal Moran, archbishop of Sydney; Cardinal Gibbons, archbishop of Baltimore; Cardinal Logue, archbishop of Armagh; Cardinal Lecot, archbishop of Bordeaux; Cardinal Fischer, archbishop of Cologne; Cardinal Mercier, archbishop of Mechlin; Cardinal Ferrari, archbishop of Milan; Cardinal Mathieu, formerly archbishop of Toulouse, and now in Curia.

The legate will be accompanied by his own special retinue, which will include one of the pope's ecclesiastical chamberlains and lay chamberlains, while each cardinal will have his own special suite. Besides there will be present from every part of the world at least 100 bishops. Of prelates under Episcopal rank, thousands are expected to attend the congress. In fact the organizers of the congress look for the presence in London of something like 50,000 persons in connection with the gathering, this, of course, including many of the laity. Great rendezvous of the congress of the devotional side will be Westminster cathedral. Here on the evening of September 9, a service will be held for the solemn reception of the papal legates and again on the afternoon of September 13 for the solemn closing of the congress. Each morning during the sitting of the congress high mass will be celebrated and in the evening there will be vespers and the benediction. In the morning the papal legate will sing pontifical high mass in the presence of the cardinals and the sermon will be delivered by Cardinal Gibbons. In the afternoon there will be pontifical vespers, sermon, a great procession of the Blessed Sacrament, "Te Deum," benediction and solemn closing of the congress.

THE WRONG MAN

WAS ARRESTED ON A CHARGE OF MURDER.

POUGHKEEPSIE, N. Y., Sept. 8.—The Dutchess county authorities learned Saturday that they arrested the wrong man for the murder of Frank Hakanson, a Swedish farmer, who was found dead from a pistol wound on the highway near Gayhead, 15 miles from this city.

Waldeman Epstrand, 27 years of age, who says he is a son of Gustave Epstrand, a banker of Gulberg, Sweden, was first arrested, as he and Hakanson had been together the night before. Epstrand, who was employed as a farmhand, said that he was unable to induce Hakanson to go home and left him in the highway. Today District Attorney Mack received a telephone message that Hakanson was shot by a fish dealer, who saw the man stagger in front of his horse about 1 a.m. and, believing him to be a highwayman, fired his revolver. The peddler drove on.

CASTORIA
For Infants and Children.
The Kind You Have Always Bought
Bears the Signature of Chas. H. Fletcher

Next to Sunshine
pure air and deep breathing, the best medicine for all run-down conditions of the stomach, nerves and blood, is that unfailing renovater, restorative and tonic—
Beecham's Pills
Sold Everywhere. In boxes 10c. and 25c.

GOUT & RHEUMATISM
Use the Great English Remedy
BLAIR'S PILLS
Safe, Sure, Effective. 50c. & $1.
DRUGGISTS, or 95 Henry St., Brooklyn, N. Y.

DWYER & CO.
Painters and Decorators and Paper Hangers.
Estimates on all kinds of jobs, large or small, at 47 Andover street.

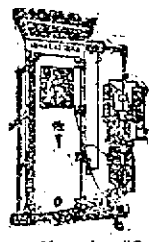
Consumption Cured
BY THE INHALATORIUM.

Quick Relief from Deafness and Distressing Head Noises.
Has the "Great White Plague" fastened its grip upon you? Is it slowly but surely sucking away your life blood? Have you treated unsuccessfully with ordinary doctors in the ordinary way? Don't give up hope. Our expert specialists and our modern methods and appliances can certainly cure you quickly and at little expense. Our Inhalatorium treatment for Consumption is the only one endorsed by the AMERICAN CONGRESS ON TUBERCULOSIS. Don't delay. Begin treatment now, before too late.
Or, if you are missing half the pleasures and comforts of life because of Deafness and Head Noises, we can afford you quick relief. Our methods are scientific, up-to-date, painless and positive in their results.
We also cure Asthma, Catarrh in all its forms, Rheumatism, Diseases of the Stomach, Liver, Kidneys, Blood, Bones and Skin—in fact, all curable Chronic and Nervous Diseases.
COME AND SEE US TODAY. CONSULTATION IS FREE.
Boston Clinic Inc.
Lowell Office, 158 Merrimack Street.
OPEN EVERY DAY, 9 TO 8.

WHY NOT ORDER YOUR WINTER COAL AT THIS SUMMER PRICE?
Prompt Delivery and Careful Attention Given to Your Order
AT THE
HORNE COAL CO., 15 Central Street
All Kinds of the Best Coals

$50,000 MISSING

Package Was Probably Stolen at Portland, Oregon

PORTLAND, Ore., Sept. 8.—A package entrusted to the care of the Wells Fargo Express Co. at Salem, Ore., by I. R. Albert, president of the Capital National bank of that city and addressed to Joseph M. Meyers at the Portland hotel in this city, containing jewelry, notes and other valuable papers representing over $50,000 is strangely missing. That the package reached Portland from Salem on the Southern Pacific train arriving here on the night of Aug. 21, had been established beyond doubt, but what became of it after that hour would be welcome news to the express company, to Joseph Meyers and Banker Albert of Salem. Supt. Beckwith of the Portland office of the Wells Fargo company said:

"We have detectives at work on the case and will never let up until we catch the thief, no matter how long it may require. We have some clews, but what they are, we are not ready to make public."

It is thought that the package was taken from the Union depot office sometime between 11.30 p. m., Aug. 21, and 1.30 the next morning. When Banker Albert entrusted the valuables to the express company he specified $10,000 as its value and for that reason the package was not placed in the company's strongbox, so the theft would not have been difficult.

GRAND CIRCUIT

Only Two Events in Today's Card

HARTFORD, Sept. 8.—Only two events were down on the card for today at the Grand Circuit harness races at Charter Oak park, the 2.12 trot with a purse of $1200 and the 2.07 pace for the Nutmeg purse of $5000. The latter was the chief event of the day and the entries for this race included: Ben Como, E. Bosca, Brooklyn, N. Y.; Judex, James Farley, N. Y.; Fred D., Woody Hill Farm, Salem, N. Y.; Annabel Lee, George H. Smith, Chillicothe, O.; Jim Daley, C. E. Jackson, Patterson, N. J.; Major Mallow, W. H. Mallow, Washington; Cho, Manager H. Wilbeck and Hawkey, Belvidere, Ill.; Darky Hall, John E. Smart, Wingham, Ont.; The Eel, F. Entrickon, Woodstock, Ont.; Major Brino, E. Girard, Montreal, E. Ebony and Prince Arundel, Ed. Geers, Memphis, Auto, C. H. Moore, Detroit, and Copa De Oro, W. G. Durfee, Los Angeles.

E. F. Geers has entered McGregor and Czarina Dawson in the 2.11 class. Other entries for this event are:

Mora, D. B. Burnham, Fishkill Landing, N. Y.; Ruffles, B. A. Bulkley, Southport; Vandetta and Nancy Royce, W. H. McCarthy, Terre Haute, Ind. Judge Lee, C. W. Lazell, Whitinsville, Mass. and Genteel, W. B. McDonald, East Aurora, N. Y.

THE FRENCH ARMY

Engage in Important Army Manoeuvres

PARIS, Sept. 8.—The French army manoeuvres, which began today in the Touraine region which forms the greater part of the department of Indre-Et-Loire, are considered the most important since war play was inaugurated under the republic in 1901. As if in response to the German manoeuvres now being held across the French frontier, the opening positions of the French armies will be somewhat analogous to the situation existing on the eve of the war of 1870 which brought about the overthrow of Napoleon III, the establishment of the third republic, France's loss to Alsace and the German part of Lorraine.

The two armies are commanded by Generals Millet and Tremeau, and each is composed of two corps, besides special wireless telegraph and telephone systems and balloon and bicycle brigades. The whole manoeuvres are under the supreme command of General Lacroix.

The foreign military attaches, including Captain Guignard, the American military attache in Paris, and many other foreign experts are watching the game with keen interest.

WOMAN MAY DIE

Injured While Performing Daring Feat

TORONTO, Sept. 8.—Mlle Marie LaBlanche one of the performers at the Toronto exhibition was probably fatally injured last night. Her act was to slide down a wire stretched from a high pole to the ground, hanging by her teeth. Last night she had hardly started when the pole began to lean over, causing the wire to sag and throwing her to the ground. Her spine was broken.

FUNERAL NOTICES

HOLDEN—Died in this city Sept. 7th, at the residence of her grand-daughter, Mrs. Eugene G. Crockett, 169 Liberty street, Mrs. Rosina H. Holden, aged 75 years, 3 months and 12 days. Funeral services will be held at the Edson cemetery chapel Wednesday afternoon at 2.30 o'clock, to which friends are invited. Undertaker A. H. Bixby in charge.

NOYES—Died in this city, Sept. 6, Mrs. Annette M., wife of Mr. George W. Noyes, aged 50 years. Funeral will be held Wednesday afternoon at 2 o'clock from the rooms of Undertaker Healey in Branch street. Friends invited. Burial private.

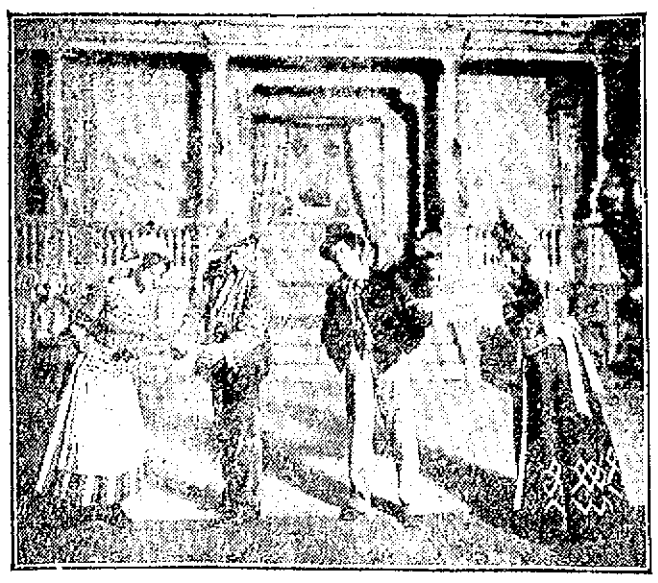

SCENE FROM THE RED MILL

LOWELL OPERA HOUSE

James Kennedy with his clever company of players and his own pleasing singing entertained a crowded house at the Opera House last evening.

Mr. Kennedy presented "More Than a Hero," and the way in which the audience expressed its approval made it certain that Mr. Kennedy has lost none of the favor and popularity he won on previous visits to our city. As Jack Swift, the bucket shop King, Mr. Kennedy has a part that suits him exceptionally well and from the start captures his audience with his clever work. His supporting company is way above the average seen here in stock companies. The performance was all that could be desired and undoubtedly the matinees and evening performances for the remainder of the week will test the seating capacity of the house.

"THE RED MILL."

In the new Henry Blossom and Victor Herbert comic opera, "The Red Mill," which Mr. Charles Dillingham will present at the Opera House Monday, Sept. 14, local theatregoers will be privileged to witness a musical offering which was undeniably the one great success of New York's most brilliant theatrical season, as also Chicago, Boston and Philadelphia.

The scenes of "The Red Mill" are laid in the picturesque and quaint country of Holland of the present day, the atmosphere lending itself to a faithful portrayal of the dykes, canals and the little red mills of the small Dutch kingdom, with the peculiar costumes of the officials and peasants which are relished by tourists from America and England.

Victor Herbert has also done his share in furnishing a score which consists of some twenty musical numbers, all of which are now being sung and whistled throughout the country. They include, "Every Day is Ladies' Day with Me," "You Never Can Tell About a Woman," "Go, While the Going's Good," "The Streets of New York," "Because You're You," "The Isle of Our Dreams," and "I Want You to Marry Me."

The cast includes Joseph Wilkshead as Con Kidder, Nell McNeil as Kid Connor, W. H. Brown, Harry Carter, Milton Dawson, H. S. Miller, Maurice Lavigne, Charles Hankins and the Misses Anna McNabb, Marguerite Frye, Sadie Kirby, Eunace de Dreux and a chorus of fifty, including the six little Dutch Kiddies, together with an augmented orchestra.

"THE MAN OF THE HOUR."

"The Man of the Hour," the great American play of love and politics which William A. Brady and Joseph R. Grismer are sending to this city with the special cast that won so much critical and popular praise when it was given a month's trial in New York city, will be presented here soon. These managers, desirous of duplicating the original Savoy theatre production in all essentials, put this special cast on in that playhouse midway in the New York city run, and asked the newspapers to send their critics to pass judgment as between the original cast and the new one. The unanimous verdict was that the cast specially put together for the tour was the equal in all respects of the original.

ACADEMY OF MUSIC

Two crowded houses attended the Academy of Music yesterday afternoon and evening at the opening performances of J. K. Tillotson's beautiful melodrama "A Young Wife" presented for the first time in this city, by the now celebrated Deshon-Pitt stock company one of the strongest and best balanced stock companies ever seen at the Academy. The piece was staged by J. L. Wonderson, the clever character man of the Deshon-Pitt company who staged the original production in the 14th street theatre, New York, and the stage was set by Mr. Charles D. Pitt who is a finished artist in this line. In the title role Miss Della Deshon added to her laurels as an emotional actress of high order for the part was particularly well suited to her and she gave a most artistic interpretation of the character. She made the part most attractive and in the powerful situations which made a great demand upon her talent she was at her best. Her gowns were most attractive and likewise extensive. Miss Deshon appeared to better advantage in this character than in that of the previous week and she made many new friends. She received admirable support from Mr. Victor Browne, the clever leading man of the Deshon-Pitt company and well deserved the frequent applause that greeted his work. Mr. Billy Mackaye, who last week hid his light under a bushel of burned cork showed himself in his true light in this play in which he is cast in a fine comedy part. Mr. Mackaye is a natural comedian and hence it comes easy to him to be real funny. He won the audience from the start and they were most generous in their applause. The other members of the company were all cast in congenial roles and the performance ran smoothly throughout. "A Young Wife" will be continued all week. The voting contest for the most popular mill girl who will receive a beautiful gold watch from the management begins this week, and each patron will have the opportunity to vote. The ballots will be found in the programs. The contest will conclude one week from Saturday night at the concluding performance of "The Factory Girl."

HATHAWAY'S THEATRE

The funniest pair seen in vaudeville in this city for a long time are engaged in the presentation of "The Battle of Too Soon" at Hathaway's Theatre this week. James F. Kelley as "General Mulberry, U. S. A.," is a hit and J. J. Barrett as "Careless Casey," his aid, is a three bagger. He's got the funniest face ever exhibited in vaudeville, and he studied the laughter rather than the poetry of motion. The conversation that ensues between the general and his aid is full of tickles that one can't repeat it for fear of loss in buttons.

Lighting Hooper, the American cartoonist, is right there with the marks and expression, and Murphy and Andrews, the singing comedy entertainers, are very good.

Bradlee Martin and company gives a rollicking comedy sketch, with Arthur Holmes as "Jack Thurston," (who doesn't want to get married); Jessie Courtney as "Jessie Martin," (who does want to get married and Bradlee Martin as "Jeremiah Thurston," who won't get married) and is finally tricked into paying $10,000 to avoid the girl and a suit at law, while the young people who hoodwink him are satisfied with each other and with the bargain.

Lew Wells, in his monologue and saxaphone eccentricities, is quite entertaining and Miss Kathryn Miley, U. S. A. comedienne, in her songs and monologues makes a decided hit.

The "Juggling Jordans," a family of five, who manipulate the Indian clubs, are among the best jugglers in the country, though they are mere boys, one of them only a "kid."

The moving pictures are good, as usual.

PRISONERS GONE

Murder is the Charge Against Them

KENORA, Ont., Sept. 8.—Four men, George Johnston, awaiting trial for murder; D. Cavanaugh and A. S. Darling, under sentence for highway robbery and R. H. Griffin, sentenced for theft, last night bored a hole under the window of the corridor in Kenora jail and escaped. Johnston and Griffin were recaptured but the other two are still at large.

Lowell, Tuesday, Sept. 8.

A. G. POLLARD CO.

"The Store for Thrifty People."

Our Great 25 Per Cent. Discount Sale Is Now In Progress

A Great Discount Sale of Fancy China and Glassware

In order to make room for Fall Goods and Holiday Merchandise, which will arrive very soon, we propose to have a Great Discount Clearance Sale. It will pay you well to take advantage of this large discount for either immediate or future use. Secure your Holiday Gifts NOW.

The following articles of Fancy Chinaware are offered

At 25 Per Cent. Discount from the Regular Prices

Biscuit Jars, Bread and Milk Sets, Bread Plates, Bonbon Dishes, Berry Dishes, Berry Sets, Cake Plate, Celery Trays, Chocolate Pots, Chocolate Sets, Chop Dishes, Chop Sets, Coffee Cups and Saucers, Cracker Jars, Cream Pitchers, Candle Sticks, Cabarets, Comb and Brush Trays, Cuspidors, Cut Glass, Egg Cups, Fruit Saucers, Hair Receivers, Ice Cream Sets, Jardinieres, Jardiniers and Pedestals, Lemonade Sets, Liquor Sets, Moustache Cups and Saucers, Mugs, Mayonnaise Bowls, Nut Bowls, Oatmeal Dishes, Olive Dishes, Pickle Dishes, Placques, Pitchers, Plate, (all sizes), Punch Sets, Pudding Dishes, Peppers and Salts, Ramekins, Salad Bowls, Salad Sets, Spoon Trays, Sugar Bowls, Spoon Holders, Syrup Steins, Sugars and Cream, Statuary, Shaving Mugs, Teapot Tile, Tobacco Jars, Teacups and Saucers, Teapot, Sugar and Cream Sets, Tete-a-Tete Sets, Umbrella Stands, Vases, Water Sets, Wine Sets, etc.

MERRIMACK STREET BASEMENT.

5000 Yards of Printed Flannelettes

12 1-2c QUALITY, ONLY 5c YARD

You'll find them on the bargain tables. Hundreds of patterns and colorings finely finished. The goods are perfect but are narrow, as the selvage has been cut og. For Wrappers, Waists, Kimonas and Dressing Sacques, we offer them as a rare value.

PALMER STREET, CENTRE AISLE.

THE LUMBER MEN

May Close Mills Earlier Than Usual

ST. JOHN, N. B., Sept. 8.—It is probable that the lumber men of New Brunswick will close their mills much earlier than usual this year because of the unfavorable condition for their product. The indications are for a continued period of inactivity and neither the British nor American markets show any signs of a call for the lumber which would net the provincial mill owners any profit. There is an average demand for deals but this trade is not profitable.

The lumber trade generally the past several years has shown a great decline and the result is seen in the number of mills throughout the province which have ceased operations or are working without their full complement of men. The consumption of lumber in Great Britain has been only half that of previous years while the price of the several grades have shown no material increase.

ARMY OFFICERS

Started on Second Day of "Hike"

GRAND ISLE, Vt., Sept. 8.—The fifteen officers above the grade of captain who are participating in the second mountain test ride ordered by General Frederick D. Grant, commander of the department of the east, today started on the second day's hike of the present tour. From this place where they have established a temporary camp the journey led them for thirty miles through the surrounding country with a return here to make their halting place for the night.

The officers had covered much the same distance and variety of roads on the previous test tour several months ago and although feeling the strain of the first day's riding few showed any appreciable signs of discomfort.

Tomorrow's trip, also one of thirty miles, will be the last.

INQUEST HELD

INTO THE DEATH OF DR. FREDERICK RUSTIN.

OMAHA, Neb., Sept. 8.—An inquest was begun today on Dr. Frederick Rustin who was found fatally shot on his front porch last Wednesday. It was held in an undertaking establishment. Dr. Rustin's widow, who was one of the first to reach the place, was given a chair behind a screen and beyond the gaze of the spectators.

ONE MAN DEAD

Half a Dozen Others Are Probably Fatally Injured

DENVER, Sept. 8.—One man plunged to his death and a half dozen others threw themselves out of the windows, sustaining probable fatal injuries in a panic that followed the discovery of fire in the Belmont hotel early today: guests awakened from their sleep by the cry of fire rushed pell mell into the halls, hemmed in by flames on all sides and in an effort to escape fought and struggled while rescuers were forced back by columns of smoke and the mounting flames.

It was estimated by the management that at least 100 persons were asleep in the building when the fire started. All of them jumped from their beds, dressed only in their night robes.

As soon as the victims reached the street they were taken to other hotels and given shelter.

It is believed that the fire started from defective wiring in the third story.

ZIONS BEATEN

At Franklin field, Boston, yesterday the West India Wanderers outplayed the Zions of Lowell, scoring 91 in one inning, while the visitors could compile only 77 in two innings. The score:

West India Wanderers—A. Bynoe 3, Percival 9, E. Bynoe 25, M. Clark 29, Boucher 7, McLean 0, Smith 1, Cummins 2, Wilson 7, Fields 6, Bonito, not out, 0; extras 2; total 91.

Zions—Greenwood 4, 5; Morland 5, 0; Atkinson 0, 3; Maden 8, 0; Chapman 10, 2; Hall 7, 3; J. Whitworth 6, 4; G. Matthews 3, 0; A. Whitworth 2, 2; N. Mathews 0, 8; Asquith 0, 2; extras 2, 1; totals 47 and 30; grand total 77.

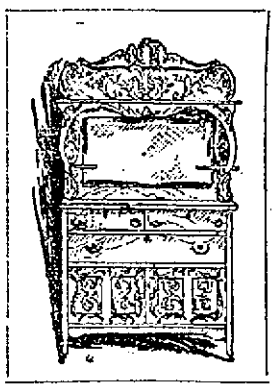

My! What a Stock You Carry

"I had no idea you had such a large place. You wouldn't think so by looking at the outside!"

We hear such remarks so often that we think we had better lay more stress in our advertisements on the immense floor space we occupy. Two entire buildings, three stories each, filled with the latest designs in FURNITURE, CARPETS, STOVES, etc. All strong in style, quality and character. We can please the most fastidious, and at prices 25 to 50 per cent. less than Boston prices. Before buying any Household Goods, look our stock over. It will be to our mutual benefit.

A. E. O'HEIR & CO.
Merrimack Square

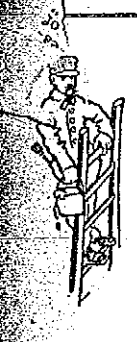

Five Strong Reasons

WHY YOU SHOULD

Paint in the Fall

1. In the fall there is no moisture and dampness

2. When the wood is dry, it absorbs more paint.

3. The weather is more settled and uniform and is warmer, therefore it is an excellent time for painting.

4. A house needs its protecting coat of paint more in the winter months than at any other time.

5. It is easier to keep the winter's moisture and dampness out by applying a coat of paint in the fall.

Moral:

Paint in the fall with

"Town and Country" Paint

and be sure of best results.

ALL Regular Shades $1.60 Gal.

C. B. Coburn Co.

63 MARKET STREET

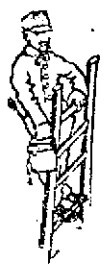

THE RACE FOR SUPREMACY

In the Heating Business has just closed. The Crawford Boiler as installed by the Barker Co., receives the blue ribbon and the perfect score.

PERFECT	SCORE	SCORE
100 points	Construction ..... 15 points	Economy in Running ..... 20 points
	Durability ..... 15 points	Satisfaction of Users ..... 5 points
	Low Cost of Installation ..... 20 points	100 points
	Easiness of Management ..... 15 points	

In the great test-out given by the Barker Co., with the people as judges, the Crawford Boiler, as installed by the Barker Co., was given a perfect score in each division, receiving a total score of 100, and distancing all competitors. (A word to the wise is sufficient.) Ask a Crawford user.

THE H. R. BARKER MFG. CO.

158 TO 170 MIDDLE STREET LOWELL, MASS.

"IN SICKNESS OR IN HEALTH" the food that gives bounce and buoyancy to mind and body is

SHREDDED WHEAT BISCUIT

Heat in Oven Before Serving.

made of the whole wheat, steam-cooked, shredded and baked in the cleanest, finest food factory, in the world used by invalids and athletes because it presents the greatest amount of strength-giving material with the least tax upon the digestion. Try it for breakfast.

JAIL SENTENCE

For Alexander Berkman, Anarchist Who Incited a Riot

NEW YORK, Sept. 8.—Alexander Berkman, the anarchist, will spend the next five days in jail. He was convicted in the night court at an early hour this morning of inciting a riot in a meeting at Cooper union and was sentenced to the workhouse. May Smith, a woman who was arrested with him was fined $10.

Berkman, who during the steel works strike at Homestead, Pa., a number of years ago, shot Henry C. Frick and served a long sentence in jail for the act, attempted to preach anarchy at a meeting of the unemployed under the direction of the Brotherhood Welfare association. The meeting was organized by J. E. Howe, known as "The Millionaire Hobo," and Dr. Ben Reitman, "King of the Hoboes." Dr. Reitman read a speech which he said had been written by Emma Goldman and was followed by Charles Oberwager, former president of the Central Federated union, who severely criticized the anarchistic doctrines in the address. It was while he was speaking that Berkman created a disturbance and insisted on being allowed to speak. Police swarmed into the hall and after a struggle restored a semblance of order the audience having started a small riot. The woman giving her name as May Smith attempted to assist Berkman and was arrested. Emma Goldman, who was present, quietly left the hall when told that unless she went she also would be arrested.

FOUND IN SEWER

More Portions of Body of Mrs. Jordan Recovered

BOSTON, Sept. 8.—Several parts of the body of Mrs. Chester S. Jordan, known on the vaudeville stage as Irene Shannon, who was murdered on September 1 at her home in Somerville, were found in a sewer about a quarter of a mile from the Jordan house yesterday.

Jordan told the police last week that after cutting up the body he disposed of several of the parts by sending them into the sewer from the bathroom, before he placed the torso in his trunk, which was found in Boston last Thursday evening.

Jordan, who is at the Cambridge jail, will be given a hearing in the Somerville district court next Friday.

APPLETON MILLS

Resumed Work in All Departments Today

The Appleton mills which have been closed since August 29, for annual vacations, resumed operations in all departments today with plenty of business ahead.

MR. H. O'SULLIVAN

THE GUEST OF THE LAWRENCE CENTRAL LABOR UNION

LAWRENCE, Sept. 8.—For the first time in a number of years there was no observance of Labor day under municipal auspices. There was a parade in the morning under the direction of the Central Labor union, Humphrey O'Sullivan of Lowell being the guest. Robert S. Maloney, president of the Central Labor union, was chief marshal.

FUNERALS

FROST—The funeral of Dr. Charles C. Frost was held at his late residence on Noreross street yesterday afternoon. The services were conducted by Rev. Henry S. Kimball of Troy, N. H., a life-long friend of the deceased.

Mr. Kimball spoke feelingly and in a reminiscent vein, referring to the many excellent traits of character which had distinguished the departed as friend, physician and Christian worker.

The Scripture selections read by the Rev. Albert E. Kenyon of this city were especially comforting, and the prayers by Rev. Hilbert Lockhart of Cambridge, Mass., were full of consolation.

Mrs. Bertha Putney Dudley of Somerville impressively rendered the following musical selections: "There Is a Land Eye Hath Seen," Crowninshield; "Face to Face," Herbert Johnson; "Passing Out of the Shadow," Naskins.

There was a profusion of beautiful floral testimonials bearing silent tribute to the affection and esteem in which the deceased was held by friends, neighbors and relatives.

Among the floral pieces was one from the Free Baptist church and society of Manchester, N. H., of which the deceased was a member and the surviving son, the Rev. Charles S. Frost, is now pastor.

The funeral was in charge of Undertaker C. M. Young of this city.

The body will be conveyed to Manchester, N. H., this morning, where the burial will take place in Pine Grove cemetery in that city under supervision of Undertaker Frederick Wallace. Rev. Henry S. Kimball will conduct the service at the grave.

McMANUS—The funeral of Delia McManus took place at 10 o'clock this morning from the funeral parlors of C. H. Molloy & Sons. Interment was in the Catholic cemetery.

BEAN—The funeral of Miss Alice May Bean took place Saturday afternoon from the residence, 15 Eighth avenue, and was largely attended. Rev. Mr. Alger was the officiating clergyman, and the bearers were Harold Varnum, Arthur Varnum, John P. Davis and Charles Church. There was singing by the Delphi quartet, composed of Harry Knowlton, Herbert Webster, J. N. Greig and John S. Moer. Burial was in the Lowell cemetery, in charge of Undertaker J. A. Weinbeck.

DALGLIESH—The funeral of Ruth Dalgliesh, adopted daughter of Mr. and Mrs. Adam Dalgliesh, took place from the home of her parents, 38 Bachman street, Saturday afternoon. Services were conducted by Rev. J. A. McKnight, and burial was in the Edson cemetery. Undertakers Currier Co. had charge.

DENAULT—The funeral of Alice C. Denault took place Sunday afternoon from the home of her parents, Mr. and Mrs. Alfred Denault, 1275 Bridge street. The bearers were Henri Denault, Edmond Denault, Alfred Bilodeau, Leo Bilodeau. Burial was in St. Joseph's cemetery, with Undertaker Napoleon Bilodeau in charge.

CIESLA—The funeral of Peter Ciesla took place Sunday afternoon from his home, 28 Williams street. Burial was in St. Joseph's cemetery. Undertaker Napoleon Bilodeau had charge.

FLAPPIER—The funeral of Roswell Flappier took place Sunday afternoon from his home, 45 Wamesit street. Burial was in the Catholic cemetery, Higgins Brothers in charge.

ROBERTS—The funeral of Mrs. Jemima Roberts took place Saturday afternoon from her residence, 436 School street and burial was in the Edson cemetery. Rev. J. A. McKnight was the officiating clergyman and the bearers were relatives. Undertaker Young had charge.

UPTON—The funeral of Annie B. Upton took place yesterday morning from her late residence in Dunstable, Mass., the large attendance of relatives and friends bearing testimony to the esteem in which the deceased was held. Services of an impressive nature were conducted by Rev. R. A. Green, D.D., of the Grace Universalist church. Prominent among the floral tributes were the following: Pillow, inscribed "Wife," from husband; wreath inscribed "Sister," from sisters; spray, inscribed "Mother," from children; wreath, Mrs. Charles H. Dickinson; basket, Mr. and Mrs. Almon Macfarlane; star on base, Mr. and Mrs. E. E. Philbrick; sprays and cut flowers from the following: Mr. and Mrs. W. H. Macfarlane, Almon Macfarlane, Mrs. E. B. Kierstead, Mrs. S. A. Cummings, C. B. Upton, Mrs. Cummings, Mrs. J. M. Payne, Mr. and Mrs. Harry Hunter, Mr. and Mrs. John Reed. Appropriate selections were sung by a quartet composed of Mr. James Kendall, Mr. George Sargent, Carrie Kendall and Anna Kendall. The bearers were E. C. Philbrick, Almon Macfarlane, Harvey Macfarlane, Franklin Macfarlane. Burial was in the Thompson cemetery at Tyngsboro, under the direction of J. A. Weinbeck.

BERBERE—The funeral of Antonio Berbere took place yesterday afternoon from his home, 26 Howard street. Services were held at 3 o'clock at Notre-Dame de Lourdes church. Rev. Fr. Dubreuil, O. M. I., officiating. The bearers were D. Levasseur, Alphonse Levasseur, Alex. Richard, Alfred Lefleur, Fred Hetu, Albert Plante. There were several beautiful floral tributes. Burial was in St. Joseph's cemetery. Undertaker Joseph Albert had charge.

ROBERT—The funeral of Isaac Robert took place yesterday morning from 332 Adams street, with funeral mass at St. Jean Baptiste church. Rev. Fr. Blanchard, O. M. I., officiated. The bearers were Z. Charretier, S. Larocque, J. Beauregard, A. Drolet. Burial was in St. Joseph's cemetery. Rev. Fr. Blanchard officiated at the grave. Undertaker Amedee Archambault had charge.

REEVES—The funeral of little George Reeves took place Sunday afternoon from the parents' home, 15 East Pine street. There were several floral tributes, including a spray, Rose Reeves and Agnes Lambert; a basket, Albert and Oliver Reeves; a spray, Bernard family; a pillow, employes of D. L. Page Co.; a spray, Francis Reeves. Burial was in St. Joseph's cemetery. Undertaker Amedee Archambault had charge.

GRIMES—The funeral of John P. Grimes took place yesterday afternoon from the home of his parents, 537 Broadway, and was largely attended. The bearers were John Mullen, John Reynolds, Thomas Dean and John Miskell. Among the floral tributes were a large pillow inscribed "Darling" from the parents of deceased, and bouquets from friends. The burial was in the Catholic cemetery in charge of Undertakers J. F. O'Donnell & Sons.

STREETER—The funeral of Samuel C. Streeter, who died at Cambridge, Sept. 3, took place Saturday afternoon from the Middlesex street station. Services were conducted at the grave in the Edson cemetery by Rev. R. A. Greene. Undertaker J. A. Weinbeck had charge.

CANNON—The funeral of William T. Cannon took place Saturday afternoon from the residence, 42 Branch street, and was largely attended. Rev. N. W. Mathews was the officiating clergyman, and the bearers were Edward W. McDermott, Albert C. Blaisdell, Walter E. Atwood, Wilson S. Hall, Ralph J. Harvey and Albert L. Pinder. A delegation was present from Admiral Farragut camp, Sons of Veterans. There was a profusion of floral offerings. Burial was in the Edson cemetery, in charge of Undertaker J. A. Weinbeck.

If you want help at home or in your business, try The Sun "Want" column.

A BARGAIN

Cottage on Mt. Hope street, 7 rooms, 3500 feet of land. Price $1100. On easy terms.

D. J. Murphy & Son

REAL ESTATE AND INSURANCE

40 Central Street

Property cared for. Rents collected.

25 Years Doing Business

At the same old stand at Dyeing, Cleaning and Repairing Ladies' and Gents' Clothing of all descriptions in the best possible manner. We have learned the business in all its branches and our prices are the lowest consistent with first-class work. Remember the place, 49 JOHN STREET, Morris Block. W. S. Lew, Proprietor.

DYNAMITE USED

To Blow Up Buildings at Rawhide, Nev.

RAWHIDE, Nev., Sept. 8.—Three thousand persons were rendered homeless and $750,000 worth of property was destroyed by fire in the mining camp of this town. The camp sprang from a desert waste into a city in six months. To check the progress of the flames, which swept the business section of the town, two tons of dynamite were used in blowing up buildings. The town was placed under martial law at once, and relief trains from Reno and other points were started at once for the stricken mining camp.

Collector's Notice

Chelmsford, Sept. 7, 1908.

The owners and occupants of the following described parcels of real estate situated in the town of Chelmsford, in the county of Middlesex and commonwealth of Massachusetts, and the public are hereby notified that the taxes thereon severally assessed for the years hereinafter specified according to the list committed to me as collector of taxes for the said town by the assessors of taxes, remain unpaid and that the smallest undivided part of said land sufficient to satisfy said taxes, with interest and all legal costs and charges or the whole of said land if no person offers to take an undivided part thereof, will be offered for sale by public auction at the town hall, Chelmsford Centre, in said town on Monday, September 28, 1908, at 10 o'clock a. m., for the payment of said taxes with interest, costs and charges thereon unless the same shall be previously discharged.

No. 2. John Barrett, four acres of land more or less, situated on the westerly side of road leading from Chelmsford Centre to Billerica and known as Parker lot.

Tax of 1906, $1.40.

No. 3. Charles F. Kappler, nine acres of land more or less with buildings thereon, situated on the easterly side of Gorham street in East Chelmsford so called.

Tax of 1906, $33.39.

No. 4. Charles F. Kappler, 30 acres of land more or less with buildings thereon, situated on the road leading from South Chelmsford so called to the Carlisle road so called and known as the Wm. Redmond place.

Tax of 1906, $28.03

No. 5. Heirs of Ann Doyle, 13 acres of land more less with buildings thereon, situated in the northeasterly part of Chelmsford near Steadman street.

Tax of 1906, $14.70.

No. 7. Lizzie Sheldon, lot No. 10 on plan of land known as Fletcher land and situated on the westerly side of road leading past Golden Cove schoolhouse.

Tax of 1906, $1.40.

No. 8. Fred Page, 1½ acres of land more or less with buildings thereon, situated on an island in Crystal lake so called on easterly side of Groton road.

Tax of 1906, $4.20.

Other estates to be sold for taxes will be found advertised in the Courier-Citizen of Sept. 7, 1908.

E. W. SWEETSER,
Collector of Taxes for Chelmsford.

BOSTON & MAINE R. R.

THROUGH TRAIN SERVICE

Trains Leave Lowell

In Effect June 22, 1908.

CHICAGO—b7.22, a8.00, b10.30, *10.39, a11.55 a. m., *12.03, b2.25, a2.41, a5.42, *8.10, x9.10 p. m.

ST. LOUIS—b7.22, a5.00, b10.30, a11.55 a. m., b2.25, a2.41, a5.42 p. m.

MONTREAL—a9.41, *10.33, a. m., *12.00, *8.10, *9.10 p. m.

QUEBEC—a9.41, *10.39 a. m., a11.54, x8.10, *9.10 p. m.

BURLINGTON—a9.41 a. m., *12.09, *8.10 p. m.

DETROIT—*10.39, b10.30, a11.55 a. m., *12.03, b2.25, a2.41, a5.42, *8.10, x9.10 p. m.

CLEVELAND—b7.22, a5.00, b10.30, a11.55 a. m., b2.25, a2.41, a5.42 p. m.

CINCINNATI—b7.22, a5.00, b10.30, a11.55 a. m., b2.25, a2.41, a5.42 p. m.

UTICA—b10.30, a11.55 a. m., b2.25, a2.41, a5.42 p. m.

TORONTO—*10.39 a. m., *12.09, b2.25, a2.41, a5.42, *8.10, x9.10 p. m.

HAMILTON—*12.09, b2.25, a2.41, a5.42, *8.10 p. m.

BINGHAMPTON, HORNELL, ELMIRA—b7.22, a8.00 a. m., b2.25, a2.41, a9.35 p. m.

SYRACUSE, ROCHESTER—b10.30, a11.55 a. m., b2.25, a2.41, a5.42 p. m.

BUFFALO—b7.22, a8.00, b10.30, a11.55 a. m., b2.25, a2.41, a5.42, a9.35 p. m.

NIAGARA FALLS—b7.22, a8.00 a. m., b2.25, a2.41, a5.42, a9.35 p. m.

PORTLAND—a6.27, a7.31, b8.20, a9.06 a. m., a12.00 m., b12.10, a3.40, a5.06, a5.23, b5.45 p. m.

BANGOR—a7.31, by8.20, a9.06 a. m., a5.06, a5.23, by5.45 p. m.

CALAIS, EASTPORT—(via Wash. Co. R. R.) a6.27, a7.31 a. m., a5.06, ay5.23, by5.45 p. m.

ST. JOHN, HALIFAX and the Provinces—a6.27, a7.31 a. m., cy5.06, ay5.23 p. m.

*—Daily. a—Daily except Sunday. b—Sunday only. c—Daily except Saturday and Sunday. x—Daily except Saturday. y—Change cars at Portland.

Detailed information and time tables may be obtained at ticket office.

D. J. FLANDERS, Pass. Traf. Mgr. C. M. BURT, Gen. Pass. Agt.

Never Refuse

to advertise in a paper with a large circulation because you do not agree with its views on public questions. It is not to the paper that you appeal for trade, but to its readers. If you solicit patronage from those only who think as you do, you had better go out of business before you lose every dollar you have.

You may not agree with THE SUN on all questions, but if you take the trouble to look into its circulation, you will agree that you cannot afford to be out of its columns if you advertise at all.

LOWELL'S GREATEST NEWSPAPER

LEGAL NOTICES

COMMONWEALTH OF MASSACHUSETTS. Middlesex, ss. Probate Court.

To Elizabeth A. Phelps, the mother of Royal Phelps, of Lowell, in said County, a minor, Greeting:

Whereas, a petition has been presented to said Court by Samuel Phelps of said Lowell, praying for the appointment of himself, or some other suitable person, as guardian of said minor.

You are hereby cited to appear at a Probate Court to be holden at Cambridge, in said County of Middlesex, on the twenty-second day of September, A. D. 1908, at nine o'clock in the forenoon, to show cause, if any you have, against the same. And said petitioner is ordered to serve this citation once in each week, for three to you seven days, at least, before said Court, or by publishing the same once a week, for three successive weeks, in The Lowell Sun, a newspaper published in Lowell, the last publication to be one day, at least, before said Court.

Witness, Charles J. McIntire, Esquire, First Judge of said Court, this fourth day of September, in the year one thousand nine hundred and eight.

W. E. ROGERS, Register.

COMMONWEALTH OF MASSACHUSETTS. Middlesex, ss. Probate Court.

To the heirs-at-law, next of kin and all other persons interested in the estate of Mary A. Dudley, late of Lowell, in said County, deceased.

Whereas, a certain instrument purporting to be the last will and testament of said deceased has been presented to said Court, for Probate, by George W. Poore, who prays that letters testamentary may be issued to him, the executor therein named, without giving a surety to his official bond.

You are hereby cited to appear at a Probate Court, to be held at Lowell, in said County of Middlesex, on the fifteenth day of September, A. D. 1908, at nine o'clock in the forenoon, to show cause, if any you have, why the same should not be granted.

And said petitioner is hereby directed to give public notice thereof, by publishing this citation once in each week for three successive weeks, in The Lowell Sun, a newspaper published in Lowell, the last publication to be one day, at least, before said Court, and by mailing, post-paid, or delivering a copy of this citation to all known persons interested in the estate, seven days at least before said Court.

Witness, Charles J. McIntire, Esquire, First Judge of said Court, this thirty-first day of August, in the year one thousand nine hundred and eight.

F. M. Esty, Asst. Register.

COMMONWEALTH OF MASSACHUSETTS. Middlesex, ss. Probate Court.

To the heirs-at-law, next of kin and all other persons interested in the estate of Mary Ryan, late of Lowell, in said County, deceased.

Whereas, a certain instrument purporting to be the last will and testament of said deceased has been presented to said Court, for Probate, by George W. Poore, who prays that letters testamentary may be issued to him, the executor therein named, without giving a surety on his official bond.

You are hereby cited to appear at a Probate Court, to be held at Cambridge, in said County of Middlesex, on the eighteenth day of September, A. D. 1908, at nine o'clock in the forenoon, to show cause, if any you have, why the same should not be granted.

And said petitioner is hereby directed to give public notice thereof, by publishing this citation once in each week, for three successive weeks, in The Lowell Sun, a newspaper published in Lowell, the last publication to be one day, at least, before said Court, and by mailing post-paid, or delivering a copy of this citation to all known persons interested in the estate, fourteen days at least before said Court.

Witness, Charles J. McIntire, Esquire, First Judge of said Court, this thirty-first day of August, in the year one thousand nine hundred and eight.

F. M. Esty, Asst. Register.

COMMONWEALTH OF MASSACHUSETTS. Middlesex, ss. Probate Court.

Whereas, Michael Sullivan, of Lowell, in said County, has presented to said Court, a petition praying that his name may be changed to that of Michael Bourque, for the reasons therein set forth.

All persons are hereby cited to appear at a Probate Court, to be held at Lowell, in said County of Middlesex, on the fourteenth day of September, A. D. 1908, at nine o'clock in the forenoon, to show cause, if any they have, why the same should not be granted.

And said petitioner is hereby directed to give public notice thereof, by publishing this citation once in each week, for three successive weeks, in The Lowell Sun, a newspaper published in Lowell, the last publication to be one day, at least, before said Court.

Witness, Charles J. McIntire, Esquire, First Judge of said Court, this twenty-fourth day of August, in the year one thousand nine hundred and eight.

F. M. ESTY, Asst. Register.

COMMONWEALTH OF MASSACHUSETTS. Middlesex, ss. Probate Court.

To the heirs-at-law, next of kin, creditors, and all other persons interested in the estate of Henry C. Varnum, late of Dracut, in said County, deceased, intestate.

Whereas, a petition has been presented to said Court to grant a letter of administration on the estate not already administered of said deceased, to George B. Coburn of Lowell, in the County of Middlesex, or to some other suitable person.

You are hereby cited to appear at a Probate Court to be held at Cambridge, in said County of Middlesex, on the sixteenth day of September, A. D. 1908, at nine o'clock in the forenoon, to show cause, if any you have, why the same should not be granted.

And said petitioner is hereby directed to give public notice thereof, by publishing this citation once in each week, for three successive weeks, in The Lowell Sun, a newspaper published in Lowell, the last publication to be one day, at least, before said Court.

Witness, Charles J. McIntire, Esquire, First Judge of said Court, this fourth day of August, in the year one thousand nine hundred and eight.

W. E. Rogers, Register.

Drawing Class

Wanted—Ambitious young men to join evening drawing class; no books to buy; positions secured; $20.00 set of instruments free to first 10 applicants. Mark branch interested in and send to Box 45, Lawrence.

Mechanical Drawing.
Machine Design.
Sheet Metal Pattern Drafting.

Name .....
Street No. .....
City..... State.....

FOUND

At 37 West Third street: Iron bed for $1.75; iron bed, spring and mattress, $4.25; wood bed, spring and mattress, $3.75; bureaus, no mirrors, $1.75, $2.00 and $2.50; bureaus with mirrors, $4.00, $4.50 and $5.00; commodes, 50c, 75c, $1.00, $1.25, $1.50; chamber suits as low as $6.00; lounge, $2.00. These goods look nearly as well as new. If you want something a little better we have got the goods at 356 and 358 Bridge and 37 West Third Streets.

O. F. PRENTISS

TYPEWRITERS

All makes of machines sold, rented, exchanged and repaired. Machines inspected by contract. We have EXPERIENCED REPAIR MAN.

Supplies, all kinds for all machines. Lowell Typewriter and Office Supply Co., Chalifoux Bldg. Tel. 2401.

HELP WANTED

WANTED—At once, a beyyboy. Apply New American hotel.

WANTED—Two salesmen and two collectors, one closing man; good pay to right parties. Experience not essential. Apply in person at 496 Merrimack street, city.

WANTED—Kitchen girl at once. Inquire 201 Appleton street.

WANTED—Dish washer, also two waitresses. Apply at once. Reynolds' Luncheon, Palmer street.

WANTED—Edge trimmer on McKay work. Apply Stover & Bean, Thorndike street.

WANTED—A girl for general housework. Small family. Inquire 495 Westford street.

WANTED—An experienced Oliver stenographer; must have from one to five years' experience in general office work. No others need apply. John C. Myers Thread Co., 146 Middlesex street.

WANTED — Topstitcher and Blucher vamper on Post machine, men's work. Steady work and good pay. Newport Shoe Co., 50 Stackpole street, Lowell, Mass.

WANTED—Pullerovers on Goodyear welts, also first class, all round stock fitter at Stover & Bean's, Thorndike St.

WANTED—A few ambitious young men will be given personal instruction in mechanical drawing by an expert draftsman; evening class; terms easy; instruments furnished. Especially attractive proposition to first applicants. Address Box 48, Lawrence.

WANTED—Table girl at once. Apply New Weston House, 50 Lee st.

I MADE $75,000 in six years in the picture business; began with $5, which I borrowed. Will show any man or woman how to do the same. You can start at your home and risk no money. Send for free information. Private office, Drawer 9, Elkhurst, Tyrone, Pa.

WANTED—Salesmen and collectors of temperate habits. Good pay to industrious men. Apply to C. Paquett, general manager, Malden station, Boston, Mass., or in person at White Sewing Machine warerooms, 498 Merrimack st., Lowell.

MONEY TO LOAN

MONEY LOANED salaried people, retail merchants, teamsters and others, without security, easy payments, offices in 63 leading cities. Tolman, room 48, Hildreth Building, 45 Merrimack st.

Money on Credit

Without security, to salaried people merchants and teamsters. Best terms obtainable.

Liberal Discounts for Prompt Payments

Commissions paid. All business strictly confidential. Offices in all principal cities of New England.

MERRIMACK LOAN CO

Room 3, 81 Merrimack St.

Hours, 8 a. m. to 6 p. m.; Monday and Saturday till 9 p. m.

REAL ESTATE FOR SALE

HOW WOULD YOU LIKE—New cottage, 8 rooms, furnace, set tubs, cement cellar, polished floors reception hall, poultry yards, 10,000 feet, excellent location, near school and electrics; sacrifice; and another, same description above, with dandy barn; bigger sacrifice; and another 2 ten. house and barn, 12,000 feet, very cheap, and several similar bargains in cottages, and 2 tenements with nice gardens in all sections of city and outskirts. For a quick, quiet sale place your property with M. J. Sharkey, room 25, Chalifoux Bldg., 22 Central street.

FOR SALE—If you don't see anything in this list that suits you, come to our office as soon as possible; we've got almost 1000 places of every description to sell. Come and see us. 7-room cottage near Shaw hosiery. Good lot of land with fruit trees; bath, 1 min. to cars. You can buy it for $1350; 8-room house in refined, quiet location in Pawtuckeville; bath and pantry; some hardwood floors; 3500 feet of land; only 2 min. to electric cars. Price is low at $1700; 7-room cottage near Fair Grounds, 3500 feet of land; gas, sewer and water; in rare good condition. This is a first class bargain at $1150; 2-ten. house near Butterfield street; steam heat and baths; 6 and 5 rooms; set tubs and laundry; cemented cellar; hardwood floors, hot and cold water. It's cheap at $3500; 7-room house with pantry near Inland street; pretty garden; large piazza; concrete walks and cemented cellar. In extra fine condition. Price $1700. Eugene G. Russell, 407 Middlesex St., near depot.

SPECIAL NOTICES

THE SUN IN BOSTON—The Sun is on sale every day at both news stands of the Union station in Boston. Don't forget this when taking your train for Lowell.

TABLE BOARD, with or without room; also room newly furnished, at 10 John st. Mrs. A. Brennan.

CONSULT Mrs Upham, a successful clairvoyant, at 81 Merrimack street, cor. of John street; up two flights. Room 16.

ATTENTION — Everybody. Pension claims, vouchers and other papers executed. No 99. Room 4, corner of Prescott and Central Sts.

WILL the lady who picked up the small black silk embroidered shawl return it to the office of the Ten Cent store and gratefully receive the gratitude of the owner, as it is valued for its associations.

MME. WATSON EMERSON, clairvoyant; also instruction in elocution and physical culture. 474 Central St.

SEVERAL PLACES for storage at Stott's block. Inquire 352 Middlesex st.

FISHERMEN take notice. Fresh picked worms for sale at Harry Gonzales, 123 Gorham st., telephone 952-2.

WONDERFUL DISCOVERY—The most wonderful discovery for the treatment of rupture known to science. Purely mechanical. Expert fitters of trusses, abdominal belts, and flat foot supports. Frye & Cranford Drug Co., 471 Merrimack st.

SITUATIONS WANTED

WANTED—A position by a good, all-round mechanic, with second class engineer's license; first class reference from present employer, where he has worked 11 years. Address F. R., Sun office.

OUR TWENTY YEAR ENDOWMENT

policy with return premium is the best policy written. L. V. Green, Supt., Boston Mutual Life Insurance Co., 13 Merrimack sq., Lowell.

If you want help at home or in your business, try The Sun "Want" column.

TO LET

TO LET—Six room flat, pantry and bath, on Whipple street. Inquire 18 Floyd street.

TO LET—House of 12 rooms, bath, furnace, large yard, good location for roomers. Apply to Henry Miller & Son, 2 Wyman's Exchange.

TO LET—Andover street, 5 room flat with bath, set tubs, rent $15. Apply Henry Miller & Son, 2 Wyman's Exchange.

TO LET—Butterfield street, upstairs flat of 5 rooms and bath, rent $14. Apply Henry Miller & Son, 2 Wyman's Exchange.

TO LET—Tenement of five rooms, pantry and bath. Inquire at 37 Smith street.

TO LET—Newly furnished rooms, $1.00 a week and upwards, at the Columbia house, 179 Middlesex street.

TO LET—Two clean and sunny five room tenements within eight minutes walk from the depot. Tenements have just been put in very best of condition. Gas, sewer and w. c., $9 a mo. Apply at once to Eugene G. Russell, 407 Middlesex St., near depot.

TO LET—Excellent 6 room cottage at Ocean Park, Old Orchard, Me.; very near sea wall; nicely furnished; fine location; will let for first two weeks in Sept. for only $20. Apply at once to Eugene G. Russell, 407 Middlesex street, near depot. Tel. 1062.

TO LET—Modern tenement 5 rooms, pantry, bath, steam heat, large hall, fine yard, 10 minutes to P. O., one to three min. to three car lines, most convenient Highland location. 159 Smith st.

TO LET—A nice tenement of 6 rooms at 68 Chambers st. Rent very reasonable.

TO LET—Furnished rooms cheap; also furnished front room suitable for light housekeeping, kitchen privileges, at 26 Stackpole st. Mrs. C. Marshall.

TO LET—Nice small tenements, all newly painted, papered and whitewashed. Rent low. Inquire at 283 Lakeview ave.

SUITE FRONT OFFICES. Light, cheerful and airy. Associate building. Overlooking city hall square. Elevator service. Exceptionally good opening for live business.

MISCELLANEOUS

CLIPPERS sharpened, saw filing, key fitting and badges made to order at Harry Gonzales, 123 Gorham street. Tel. 952-2.

DRINK GLORIA for health; sold everywhere.

WANTED—Pick up your old gold and silver and turn it into cash. Mellen, 424 Central st., cor. Charles.

LIMBURG, chimney expert. Chimneys swept and repaired. Residence 112 Bridge st. Telephone 845.

MOTHERS—Bent's Destroyer kills lice on children, and all insects; cures dandruff and itching scalp; prevents falling hair; harmless. 25c only at Falls & Burkinshaw's, 418 Middlesex st.

LADIES—Dr. LaFranco's Compound gives positive relief; powerful combination, used by 200,000 women. Price 25 cents; druggists or by mail. Address LaFranco & Co., Philadelphia, Penn.

WANTED

WANTED—Parlor stoves, highest prices paid. Second hand furniture bought and sold. A. S. Edwards, 137 Fletcher street. Tel 1975-5

WANTED—The ladies of Lowell and vicinity to call at our salesroom to see our new White sewing machine rotary, the machine of the hour, making chain stitch, hemstitch, pleating, etc. The advantage of such a machine appeals to the most discriminating intelligence of all those who desire a first-class machine. Special price and terms offered for the next few days. 498 Merrimack st. Tel. 1394.

WANTED AGAIN—5000 old geese feather beds. We guarantee to pay from 20c to $5a a lb. for geese feathers. Send postal Chelsea Feather Co., 521 Harrison ave., Boston, Mass.

LOST AND FOUND

LOST—A black and white puppy dog marked; a white tip on tail. Reward No. 10 John street, Mrs. A. A. Brennan.

LOST—A pocketbook, somewhere about the Middlesex R. R. station. The finder will be rewarded by returning to this office and receive reward.

LOST—Saturday afternoon, a pocketbook containing sum of money, between Aiken and Chelmsford streets. Return to 41 Aiken street. Call after 5 o'clock.

LOST—Locket with initials S. R. K. and stone on the back of it, between depot and boulevard. If found, return to Mr. Cohen, 21 Daly street.

LOST—Friday evening, a gold locket and chain with monogram M. T. F. and picture inside, between Sixth, by way of Mammoth road to Varnum avenue. Reward for return to 24 Roberts street.

LOST—Friday morning between Pawtuckeville and Collinsville, a package containing a Panama hat, Lamson & Hubbard make. Finder rewarded by returning same to A. M. Townson, Tyler park, or at Collinsville, Beaver Brook mills.

LOST—Between Merrimack square and D. L. Page's, a gold pin with pearls. Finder return to 49 Hurd street and receive reward.

LOST—Pay envelope containing sum of money in vicinity of B. & N. power house Paige street and Broadway. Finder will be rewarded by returning to Sun office. Lost Monday, Sept. 1st.

FOUND—At McManmon's, the Prescott street florist, the greatest bargains ever offered in plants and flowers. Cut asters, 1c; good holly fern, 25c; large rubber plant, 50c each; American, German, Siberian, Iris 10c.

LOST—Between Central and Dutton streets, about two weeks ago, a valuable coral bracelet of unique design. At the Waverly hotel awaits a liberal reward for the finder.

SUMMER RESORTS

TO LET—Nice rooms to let with privilege to do your own cooking. Bathing suits to let, at the end of Portsmouth ave., on Marsh ave. back of Casino. Stable connected. Mrs. M. A. Hastings, Manchester House, Hampton Beach, N. H.

WANTED—Lowell and Lawrence friends to know that Mrs. Myers of Lowell will be pleased to meet her friends at the Usher House, Salisbury Beach, North End.

FOR SALE

NEW MILK—Also sweet corn right from the garden, at McDonald Brothers, 249 Mammoth road.

FOR SALE—Bedsteads, springs, parlor stoves, bureaus, commodes, chairs, folding bed, cheap. Call after 5 p. m. 87 Christian St., off First.

FOR SALE—Three Boston terrier male pups, best of stock, perfect markings, goods heads and tails. Call at Berard's, 577 Middlesex St.

FOR SALE—Two top square wagons, second hand. Hill & Co., 350 Central St.

New and Second-Hand TYPEWRITERS

All kinds bought and sold, rented and exchanged. Typewriter repairing a specialty, by expert repair men. Supplies for all machines. Clarence I. Drayton, 4 Howe Bldg., Lowell, Mass., Tel. 456.

TRAINS TO AND FROM BOSTON

SOUTHERN DIV.

To Boston. Lve.	To Boston. Arr.	From Boston. Lve.	From Boston. Arr.
5.45	6.50	5.54	7.01
a6.27	7.41	6.50	7.22
b6.44	7.33	7.58	8.55
6.49	7.30	8.15	9.00
7.01	8.00	9.00	9.39
7.22	8.05	9.15	9.52
x7.31	8.50	10.00	10.37
7.44	8.35	10.21	11.34
b7.52	8.55	11.50	12.07
8.43	9.25	12.00	12.56
8.56	9.35	1.00	1.37
9.53	10.19	1.16	1.52
10.25	11.15	2.00	3.02
11.06	12.02	3.00	3.37
11.58	12.20	3.44	4.21
12.12	1.00	b3.51	5.01
1.46	2.30	a4.14	5.30
2.41	3.38	5.00	5.3[illegible]
3.47	4.40	b5.21	6.23
4.00	4.50	5.38	6.25
4.42	5.30	b6.51	8.06
5.17	6.15	x6.14	7.30
6.23	7.05	7.30	8.05
b7.08	8.10	8.30	9.08
7.56	8.30	10.30	11.31
8.24	9.10	11.20	12.16

SUNDAY TRAINS

WESTERN DIVISION

To Boston. Lve.	To Boston. Arr.	From Boston. Lve.	From Boston. Arr.
8.20	9.54	8.00	9.05
12.10	1.15	12.00	1.00
3.50	6.00	2.15	3.29
5.45	7.00	3.30	4.40
8.45	9.50	5.20	6.35
		8.40	9.55

WESTERN DIV.

To Boston. Lve.	To Boston. Arr.	From Boston. Lve.	From Boston. Arr.
6.50	7.55	x7.00	8.10
8.00	8.55	7.30	8.48
9.00	10.42	9.25	10.35
10.50	11.55	10.55	11.32
12.00	1.05	11.50	12.55
3.10	4.10	2.15	3.17
4.23	5.25	3.30	4.30
5.06	6.05	4.50	5.54
6.18	7.48	6.02	7.18
7.00	8.00	6.35	7.40
9.35	10.37	9.35	10.51
		*11.25	12.21

x Runs to Lowell Saturdays only.
a Via Lawrence Junction.
b Via Bedford.
c Via Salem Jct.
x Via Wilmington Junction.

SUNDAY TRAINS

SOUTHERN DIVISION

6.49	7.30	9.00	10.00
7.22	8.05	10.00	10.37
8.43	9.40	11.30	12.07
9.20	10.15	1.00	1.37
10.30	11.08	5.00	6.02
2.25	3.27	7.30	8.08
5.13	6.00	8.30	9.08
6.27	7.10	9.00	10.02
7.38	8.10	10.20	11.36

LOCAL NEWS

Best of work at Tobin's Printery.

Undertaker Finnegan, Davis sq. Tel.

Order your coal at Griffin's, 158 Appleton st. Very best coal mined.

When placing insurance consult J. F. Donohoe, Donovan building. Tel.

Order your coal now at Mullin's, 953 Gorham street. Best coal in the city.

Mrs. Marjorie MacDougall, mother of D. John MacDougall, observed her 79th birthday with a family gathering at her home, 37 Bellevue street, last evening.

Miss Bella Whalen and Miss Mary Flanagan of Malden are visiting at the home of Mrs. Richard F. Welch of North Chelmsford.

Mrs. Margaret Larkin of Worcester is visiting at the home of her niece, Mrs. Richard F. Welch, of North Chelmsford.

Mrs. Samuel L. Davis has returned from a delightful sojourn at Hingham, where she was the guest of Mrs. H. M. Nuttall.

Mr. John D. O'Donnell of the class of '04, Textile school, and James Eagan of the Charlestown navy yard, School Committeeman Mahoney of ward two, John V. Donoghue of The Sun, Peter Perreault of High street and Cornelius O'Neil of Technology were guests at Grand View cottage, Boars' Head, Hampton beach, over Labor day.

Mr. and Mrs. Samuel E. Barber of Hall street are spending a vacation at Plattsburg, N. Y., with Mr. Barber's sister and daughter.

The Misses Maitland and Susie Sheridan and May Ella Cavanaugh of Lawrence street and Miss Mary A. Mahoney of South Whipple street are at Revere for a short stay.

Miss Helen Smith will spend the month of September at the Surf house, Old Orchard, Me.

Dr. N. S. Phillips of Bridge street has returned from a vacation spent at Woodstock, N. B.

Mrs. David True and Miss Anna T. True of Lincoln street are visiting friends in Vermont and northern New York.

Messrs. Daniel Hagru and Chester Wise of Fall River, were the guests of the Misses Anna and Rose Morey of the Clune Chambers, at the auto races yesterday.

Miss Theresa Locke of Dracut will spend next week in visiting friends and relatives in Newton and Providence, R. I.

Miss Kathryn L. Naversey of Hudson street, has returned home after spending the months of July and August with relatives in Taunton and New Bedford.

Miss Alice E., daughter of Patrolman George S. Abbott, is spending a few weeks with friends in Danvers, Mass. She will return to Lowell next week.

Mr. and Mrs. William L. Abbott of Broadway have been visiting friends in Danvers the past few days.

If you want help at home or in your business, try The Sun "Want" column.

IDEAL AUTO RACE

Continued.

The race is now over, and everyone is of the opinion that the best man won the race, even if he is the luckiest man who ever sat behind a wheel. Some of the riders are of the opinion that if they had not met with so much trouble they would have defeated Strang, but whether this would be so or not is hard to tell.

The drivers declare that the course is a good one, though it could be greatly improved, especially on the back stretch. At the conclusion of the race yesterday, Louis Strang made the following statement:

"The course, on the river side, is the best in the world. From the entrance to the boulevard to the hairpin it couldn't be better. The worst roads on the back stretch are as good as the best on the Briarcliff course. But the back stretch could be improved upon.

"I don't know how I won the race, unless it was because I drove as carefully as I could. I took the curves like any sane man; didn't try to cover them as if I were on a straightaway. You can't expect to break a road up with a tire, because a tire isn't as hard as a road, and is bound to give away first.

"I stopped just three times. The first time it was up near the hairpin. I was there just 30 seconds. Then again I stopped on the stretch, just to look over my machine. My third stop was for some oil.

"Of course I am glad to win a race. On Friday and Saturday of this week I start in the 24-hour race at Brighton beach, and hope to win it. I shall drive the entire distance without a relay."

Burman Explains His Mishap

Robert Burman, the driver of the Buick car which was disqualified, was rather surprised when he noted the checkered black and white flag, which indicated that he was to stop, but he takes his disqualification philosophically. In speaking about being disqualified he said:

"When the speckled flag came down I thought the race was over. I didn't remember having seen a green flag, but didn't think of that. I had racked my machine to pieces on those back roads, had torn the radiator to pieces, and had broken the arms of my axles. I pulled into the control on the 15th lap. A stock Buick car was there and I told the men to take off its radiator and the floating arm of the axle. They did it. My mechanician and myself put them onto the racing car. I did not believe that to be an infraction of the rules. My car was the lightest one in the race, and the cheapest, and it came here after winning the Algonquin hill climb in Chicago. W. C. Durant, general manager of the Buick company's works in Flint, Mich., was so pleased with the car and my work that he gave me a check for $500 after the race, and LeCain, my mechanician, got a check for $250. That's appreciation all right, and we both feel pretty good over it, too. I shall enter the Brighton beach 24-hour race this week, and will drive the whole time without any relay."

Danger Points of Course.

While the grandstand, bleachers and green along the boulevard, were packed with people, thousands were scattered around the course. The largest crowds were at the danger points, hairpin bend, the dip at Williams farm and the entrance to and exit from Dunbar avenue.

The hairpin was considered the most dangerous turn inasmuch as the cars approached the turn at a very high rate of speed and the slightest miscalculation in negotiating the turn meant probably death to the men in the machine.

The cry of "car coming" caused the people to open their eyes wide and get ready to make their escape in case the approaching car failed to make the turn right. Strang made the turn better than did any of the other riders, but Burman made it at a higher rate of speed. Strang used considerable care in turning the corner as it was strong in his memory that his fellow Isotta driver, Al. Poole, came near meeting his death on that curve Saturday morning.

The turns at Dunbar avenue were also very dangerous. As at the hairpin curve, Strang took no chances, and it was due to his carefulness that he won the race. Only twice during the race did Strang pass through Dunbar avenue at high speed. But when it came to the long stretches the throttle was opened to the limit.

The most spectacular feature at the Dunbar avenue course was when the Berliet car and the No. 2 Fiat turned the corner to Varnum avenue practically together.

It was not thought that an attempt would be made by either man to test each other's speed at this point because of the shortness of the stretch at that section, but to the surprise of the thousands gathered there the two drivers opened their throttles to the limit and came tearing down the incline at a speed of 70 or 75 miles an hour.

As they began to ascend the hill the Berliet car jumped ahead, but the Fiat kept up the race until within 100 yards of the bridge, when it fell back.

The Berliet car was brought to a quick check because of the turn into the boulevard road. Immediately upon reaching the boulevard, following the Berliet, the Fiat driver threw out a challenge and away they went up the boulevard together, but the Berliet increased its advantage.

At 12.08 o'clock Strang stopped for one-half minute at the bridge to fix a strap on the machine. At 12.25 o'clock number four stopped for one-half a minute to make some repairs.

There were nearly one thousand people located at the dip at the Williams farm. The cars went down through that place at high rates of speed and when the Berliet went through it looked as though the machine was just touching the high places in the ground.

The Knox Midget Car

Although the Knox car driven by William MAN Oe had all kinds of bad luck and of the le it finished in third place and of love you come right down to it the Ready and the only thoroughly American this one race. On one occasion the so nox car was delayed 40 minutes and on another occasion over 20 minutes, but despite this it got third positlin, a fact that speaks well for the stability of the American made car.

Street Car Service

The street car service was excellent and Supt. William Maloney of the local division estimated that about 50,000 people were carried to the Pawtucket bridge during the day.

Cars left Merrimack square on an average of 15 seconds apart from 8.30 in the morning till noon. The cars passed through Prescott, Central, Thorndike, Fletcher and Pawtucket streets on the trip up and on the return trip came through Pawtucket and Merrimack streets to the square. In this way the cars were kept on the move all the time and there was no congestion.

Supt. Maloney was a very busy man and with the assistance of several starters located at various points everything was run along smoothly and the service could not be improved upon.

It was the same way after the race, there were plenty of cars for everyone and there was nothing but words of praise for the efficient manner in which the cars were handled.

The Press Representatives.

The race was productive of the greatest assemblage of newspaper men ever witnessed in this city. Over 40 papers had representatives here and such automobile papers as "Auto Topics" and "Motor and Auto Journal" were represented. The New York Sun had two men in the press stand and every other New York paper had men on deck and papers from the west and south, together with Boston, Lawrence, Nashua, Manchester and Worcester were represented.

About 2500 Autos in Town.

Yesterday was Lowell's automobile day and the greatness of the number of automobiles in town will be remembered as long as memory of the race holds in the mind of the Lowellian. It was estimated that there were at least 2500 visiting machines, many of them coming from the west and south. Illinois and Indiana licenses were hanging to the back of the cars and were surmounted by Massachusetts licenses. Because of the fact that there were only three or four of the hotels prepared to feed any considerable number of people, there were those who left Lowell rather annoyed because of our food accommodations.

When the race was over and the line of march taken up from the racecourse to the city there was a chain of automobiles that stretched from the grand stand to the Pawtucket bridge and the pedestrians had to pick their way. The cars, too, were blocked and from the entrance to the boulevard to the Pawtucket bridge was a busy place for the police.

Good Police Work.

While the police work on the boulevard was excellent that is as far as handling the crowd was considered, it was none better than that of Patrolman Bartholomew Ryan and William G. Bumps who had their hands full in caring for the people in Merrimack square. Between eight o'clock in the morning and noon thousands of people were in the square and the whizzing of automobiles and heavy team traffic made it very dangerous. Undoubtedly there would have been several accidents but for the manner in which the two above named officers cared for the people.

THE BERLIET ABOUT TO MAKE THE "DIP" AT THE WILLIAMS' FARM.

NOTES OF THE RACE

One of the best points of vantage on the entire course was at the McAloon farm in Tyngsboro, at what is known as the "S" turn, one of the most intricate turns of all. At this point the spectators could see the "S" turn in the rear, the hill below the turn up which the cars chunked noisily after they had negotiated the "S." From the front of the house one saw a mile stretch of the boulevard at a point where Strang passed the little Knox and Simplex cars while most interesting of all the Buick, Knox and Berliet cars had their controls at this point while the Fiat people were only a few rods away.

The Buick was the first car to stop after the race started, holding up on the first lap at the control at the McAloon farm as the result of a disordered contact. It was at the McAloon farm also that the big Knox car went to the bad and was stalled on the lawn with a broken piston rod while Basil, "the Flying Dutchman," who was "all in," received the sympathy of the crowd assembled there and had a rest on the shady lawn.

If the Berliet had come with an extra stock of tires the result might have been different. The Berliet cast a tire five times and some of the time went around on old tires patched up. The employes of the controls worked marvelously fast.

The Buick car and its driver, Burman, received much applause from the crowd as the racer was only a stock car patched up for the occasion. It had not been going long when the radiator and the rear axle became impaired and putting in at the control another axle and radiator were substituted in almost less time than it takes to tell it, six machinists assisting the driver and his mechanician. They were taken from a stock car nearby and were one of the causes of the car being disqualified. The new radiator was so unlike the old one that the spectators along the course who were unaware of the change were confident that Burman had taken an entire new car. Later on the rear wheel on the Buick broke and she put in at the control. Nearby a son of Walter Parker with a party of friends were enjoying the race from Mr. Parker's big Buick car in MacAloon's farm nearby. A crew from the injured car rushed over to the field and offered Mr. Parker anything he wanted for the use of one of his wheels. Young Mr. Parker was game and immediately ordered his friends out on the lawn. In an instant the crew jacked up the big machine, took off the wheel and rushed back to the disabled car and in a few minutes Burman was off again amid the cheers of the crowd. Shortly afterward the crew placed another wheel on Mr. Parker's car.

Toward the latter part of the race the crowd congregated in large numbers about the controls and as a car came in for repairs there was great rushing to the spot while the workmen said things that were more expressive than elegant.

It was noticeable that Strang made the "S" turn most gracefully, while Berliet ploughed up the greatest amount of earth.

At the Ideal farm Messrs. Alexander and Cable entertained a large gathering, numbering about 100 people and about 100 autos. It was a fine place to see the fun and was roomy, shady and comfortable generally.

The great crowds that lined the course in Tyngsboro on the many knolls and shady spots sympathized with those who had to sit on the hard boards of the grand stand all day.

The station agent at the Tyngsboro station of the Boston & Maine had the worst quarter of an hour of his life after the race. The Tyngsboro depot never did such a business in all its career, and the station went short both of tickets and change. A special train was scheduled to run direct from Tyngsboro to Boston without stopping at Lowell, but the crowd for Lowell was so great that the railroad officials notified by telephone sent back word to stop at Lowell.

While in Lowell Driver Burman of the Buick was the guest of Jonas Chalmerson, the well known druggist. That Mr. Burman satisfied the owner of the car was evidenced by the fact that five minutes after he had been disqualified he was presented with a check for $500.

One of the special police officers attempted to pull a man back from the track at a point near the Knox control when the stranger landed him a punch in the face and ran away.

Toward the close of the race a man rushed across the track directly in front of Strang's machine, and a scream went up from hundreds of spectators.

The canoeists and motorboat people had a good advantage. They could see the race from most any old point.

Up country the spectators had their pick of numerous fine points of vantage without the expenditure of a cent.

Among the prominent persons who engaged and occupied grand stand boxes at the race were Mr. and Mrs. Charles Glidden, and that reminds us that Lowell is due for another big day, September 22, the day of the Glidden balloon ascension.

Somebody in the press stand yesterday said something to Mr. Glidden about a foreign car winning the race.

"Yes," replied Mr. Glidden, "the foreign car won the race, but it was a home-made all 'round American car that won the Glidden tour."

The members of the city council and local representatives to the legislature attended the big automobile race yesterday as the guests of City Messenger Patten. They attended the race in a four-horse barge and after the race they were entertained at the Central club.

DON'T WORK

Get a 20c can of our Washing Fluid. It does the work.

Carter & Sherburne's Drug Store

IN THE WAITING ROOM.

Postponed Sale of the Property at 24 Gerrish Avenue, Will Take Place Next Saturday, September 12, at 3 P. M.

Owing to the confusion between Gerrish Avenue and Gershom Avenue, the sale was postponed, but will take place at 24 GERRISH AVENUE, on next Saturday at 3 o'clock. Gerrish Avenue, is the second street on the right beyond the end of the car line on Mammoth Road.

COTTAGE HOUSE AND ABOUT 4100 SQUARE FEET OF LAND AT 24 GERRISH AVENUE.

On the premises, regardless of any conditions of the weather, I shall offer for sale this cosy little seven-room cottage with four rooms on the first floor and three on the second; a good cemented cellar and cemented side walls. The house has been recently built and is laid out in such a manner as to make it a cosy little home for someone who wants to locate where they will get the good country air. There is a nice yard with a well in same. Gas has been recently put in the street. The property is within one-half minute's walk from the Pelham line of electrics and within four minutes' walk from the car line on Mammoth road. There is a half acre of land adjoining this property that can be purchased at a very reasonable figure if the purchaser desires a larger place.

Terms: $150 to be paid to the auctioneer as soon as struck off.

By order of JOHN DAWSON.

JOHN M. FARRELL, Auctioneer

Office, 162 Market Street—Tel. 1147-5—Lowell, Mass.

Sale Will Take Place Thursday, Sept. 10, 1908

At 10 O'Clock, A. M., and Continue Until Everything Is Sold.

At No. 698 Westford Street, Tyler Park, Lowell, Mass.

I will sell at public auction the household furnishings of the large and elegantly furnished residence of Mrs. Ellen M. Shaw, who has sold her residence, and is about to leave the city. This is one of the best furnished houses in the city and has many very rare and beautiful pieces of Mahogany furniture both antique and modern. Many rare Rugs, Pictures, Tapestry, Statuary, pieces of Bric-a-Brac, Lace Curtains, Shades and Portieres, Mahogany sewing table, Card table, Bureau, Chiffonier, Highboys. Extra Mahogany chairs and rockers, sofas, writing desks, secretary, and all in first-class condition and well preserved, spite their age. Solid Mahogany bed, brass trimmed, Commode, Bureau and chairs to match. Mirrors and many pieces too numerous to mention. The parlor has handsome suit of plush furniture with extra Mahogany chairs, rockers, and table all inlaid. Many rare and costly pictures that are seldom offered at public auction, also a handsome parlor cabinet. Hall racks, Mahogany stands, etc., two sets of Andirons, Tongs, Shovel, Bellows, Old Lantern and Lamps, Warming Pans, Old Gun, Spinning Wheels, all of the Colonial time. A solid Mahogany Dining room set, a table 18 feet long and chairs upholstered in leather with hand carved claw feet. A lot of very old and rare china that is well preserved, as well as Modern china. Mahogany Side Board, a handsome piece; kitchen range, gas stove and all the furnishings. Black Walnut chamber suit. Three brass trimmed iron beds, hair mattress and bedding, also an Edison phonograph. While I mention many pieces of antique and modern furniture, I cannot begin in this space to enumerate the many pieces, and will say that this sale will eclipse any household furniture sale that has been offered at public sale in Lowell for a long time, as everything is the best that money could buy. I have a very rare picture among the many I will offer. It is the first U. S. senate and is well preserved. The house will be open from 1 to 5, Wednesday, p. m., Sept. 9, for inspection.

Terms cash. Per order, MRS. E. M. SHAW.

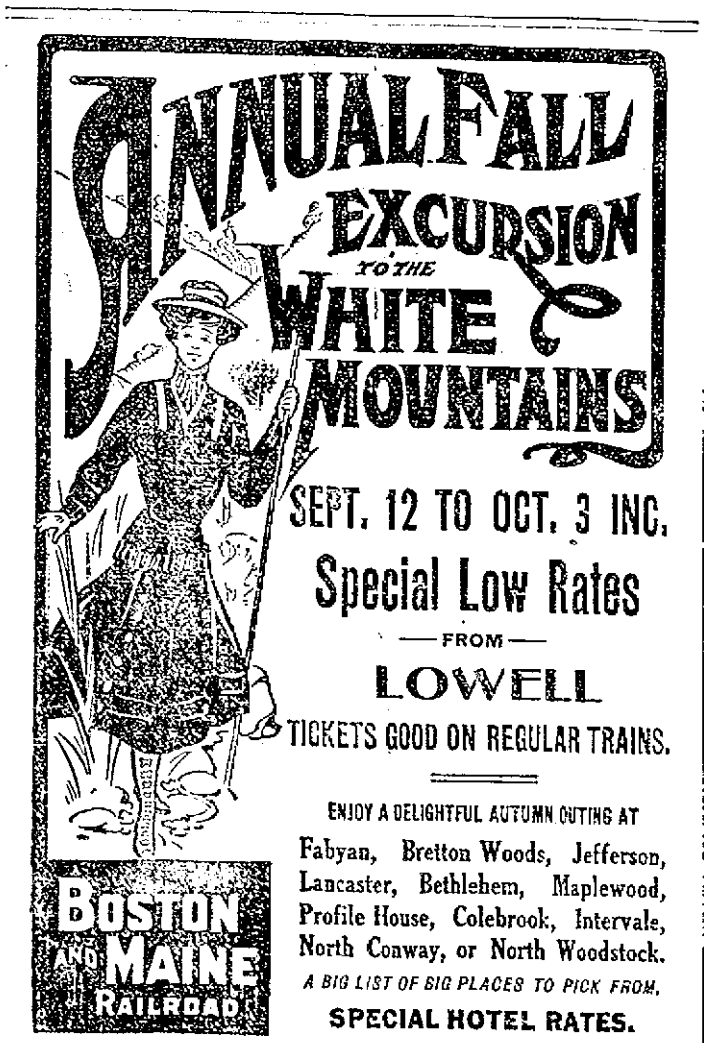

SEPT. 12 TO OCT. 3 INC.

Special Low Rates

—FROM—

LOWELL

TICKETS GOOD ON REGULAR TRAINS.

ENJOY A DELIGHTFUL AUTUMN OUTING AT

Fabyan, Bretton Woods, Jefferson, Lancaster, Bethlehem, Maplewood, Profile House, Colebrook, Intervale, North Conway, or North Woodstock.

A BIG LIST OF BIG PLACES TO PICK FROM.

SPECIAL HOTEL RATES.

5 DAYS SHOE SALE

With Special Offer

Just received direct from the factory a large consignment of Boys', Misses' and Children's School Shoes. These shoes are correct in every detail—are adapted to the rough and tumble wear of school life—are built of solid leather throughout and sold at prices absolutely the lowest.

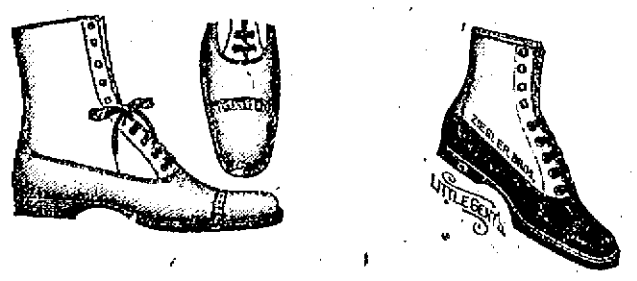

We cannot describe the many styles, but have school shoes at

75c, $1, $1.25, $1.50, $2, $3

OUR SPECIAL OFFER—For the next five days ONLY we will give a discount of 10 per cent. on all purchases of Boys', Misses, or Children's School Shoes.

O'SULLIVAN BROS CO.

Opposite City Hall

ANNUAL PICNIC

Held by St. Anthony's Parish Yesterday

St. Anthony's parish held its annual outing at Mountain Rock yesterday, and it proved to be one of the best social successes of the season.

The St. Anthony's military company was one of the features of the day, having participated in the parade and also giving an exhibition drill at the grounds. The entire party met at the church and paraded to the square, headed by the St. Anthony band. Cars were taken at the square, and once the party arrived at the grounds there was always something going on. Singing of Portuguese songs by a chorus, accompanied by the band, was indulged in. The band also gave a concert. The most exciting feature was the ball game between the St Anthony team and the Ayer City team, the latter winning. At noon dinner was served by the ladies of the parish, the Sunday school children being served free.

The return home was made at 6 o'clock, all voting that it was a grand success.

The following committee was in charge: General manager, M. P. Mello; Emygdio A. Santos, John Bettencourt, F. C. Avila, M. E. Souza, M. S. Netto, Frank Vice, J. M. Salome, F. M. Gomes, Julio E. Mello, A. Santos, A. J. E. Mello, M. F. Braga, M. J. Espinola, F. S. Lima, M. I. Pain, M. Smith, M. C. Picanco, A. C. Machado, Joseph Ramos, J. Avila, J. E. Mello, J. B. Ponte.

Dining room—Matrons, Miss Rose Vice, Mrs. Izabel E. Aguiar, Mrs. Violanta Netto, Miss Ignez R. Soares, Mrs. Violanta C. Picanco, Miss Ignez C. Dias, Miss Guilhermina de Jesus, Mrs. Maria Vice, Mrs. Maria Smith, Mrs. Maria Correia, Miss Maria Rosa Jesus, Miss Rosa Candida, Miss Olivia Candida, Miss Rosa Silva, Miss Maria Picanco, Miss Maria Picarda.

NOT A SUICIDE

Doctor Was Victim of Heart Disease

NEW YORK, Sept. 8.—Dr. C. H. Brooks, who evidently had a wife in Portland, Me., and was at first supposed to have lived in that city, did not commit suicide in a Mills hotel in this city, as at first suspected, but died of heart disease, according to the coroner's report made today. An autopsy revealed that fact.

A letter from a woman, who signed herself "Alice" and who is believed to be the widow of the dead doctor, was received from Portland today by W. L. Ramage of Armour & Co. It was addressed to Dr. Brooks and reproached him for relating his hardships in this city.

"Food," the writer declared, "fairly chokes me, thinking that you may be suffering for the want of it, and to imagine you in a cell either at the Mills hotel or at Ludlow station it seems as though I should go mad."

The writer urged Dr. Brooks to do his best told him of her unsuccessful attempts to borrow money for him, and assured him of her love. The writer alluded to Knightville as though she had waited there for mail from the doctor, but the letter gave no other clue of her whereabouts except the Portland postmark.

THE DEMOCRATS

TO TAKE PART IN PORTO RICAN ELECTIONS

SAN JUAN, P. R., Sept. 8.—The democratic party of the island of Porto Rico has nominated Jacinto Texidore, a lawyer of San Juan, its candidate for the post of resident commissioner at Washington. This is the first time the democratic party has participated in the island elections. It has endorsed the national platform.

If you want help at home or in your business, try The Sun "Want" column.

Lowell Opera House

Proprietor—JULIUS CAHN—Manager

TODAY—Matinee and Evening

SPITZ, NATHANSON AND NASON

Present the Peerless Singing Comedian.

JAMES KENNEDY

In the Best of Dramatic Plays AND POLITE VAUDEVILLE

—NIGHTS—

Tuesday—She Couldn't Marry Three.
Wednesday—The Girl in the Box.
Thursday—Gentleman Jim the Diamond Thief.
Friday—Larry from Ireland.
Saturday—The Poisoned Dagger.

—MATINEES—

Tuesday—Why Women Hate Women.
Wednesday—The Poisoned Dagger.
Thursday—She Couldn't Marry Three.
Friday—The Girl in the Box.
Saturday—Sheridan Keene, Detective.

Prices—Evenings, 10, 20 20c; Matinee, 10, 20c. Seats on sale.

MONDAY, SEPT. 14.

THE RED MILL

Prices—25c to $1.50. Seats Thursday.

DIXON'S ACADEMY OF MUSIC

THIS WEEK

Deshon-Pitt Stock Company in

"The Young Wife"

Moving Pictures Between Acts

Prices 10c, 20c, 30c.

Hathaway's Theatre

WEEK OF SEPTEMBER 7.

KELLEY and BARRETT
MURPHY and ANDREWS.
KATHRYN MILAN
5 JUGGLING JORDANS
LEW WELLS
LIGHTNING HOPPER.
HATHASCOPE
BRADLEE-MARTIN & CO.

Matinees at 2.30. Evenings at 8.15

Popular Prices. Pianos from Steinert's

STAR THEATRE, Merrimack St. Opp. City Hall. Continuous 2 to 5, and 7 to 10 P. M.

THE GREAT JORDAN Original Comedian

Latest Moving Pictures

Newest Illustrated Songs

SEATS—5 CENTS

SPECIAL TROLLEY EXCURSIONS

EVERY TUESDAY AND THURSDAY, BEGINNING JUNE 23

Lowell to Revere Beach

50c ROUND TRIP—Including Admission to Wonderland—FREE

Special through cars leave Merrimack square, Lowell, Tuesdays at 8.15 a. m.; returning from beach at 5.30 p. m. Thursdays, leave Merrimack square at 8.15 a. m. and 1.45 p. m., returning from beach at 6.30 p. m. and 9.30 p. m.

Tickets at Boston & Northern Street Railway Co. office.

THE WEATHER

The indications are that it will be fair tonight and Wednesday; light westerly winds becoming variable.

THE LOWELL SUN

6 O'CLOCK

ESTABLISHED 1878 — LOWELL MASS. TUESDAY SEPTEMBER 8 1908 — PRICE ONE CENT

IDEAL AUTO RACE

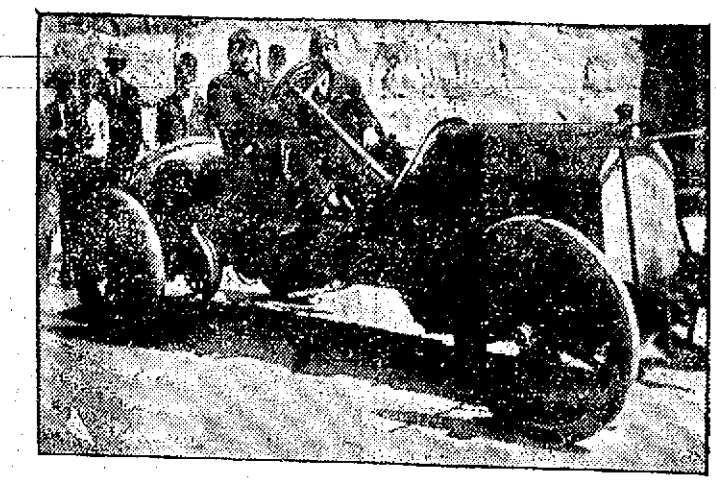

LOUIS STRANG, IN ISOTTA CAR, THE WINNER OF THE RACE.

SEEN BY 150,000

Strang in the Isotta Won the First Prize

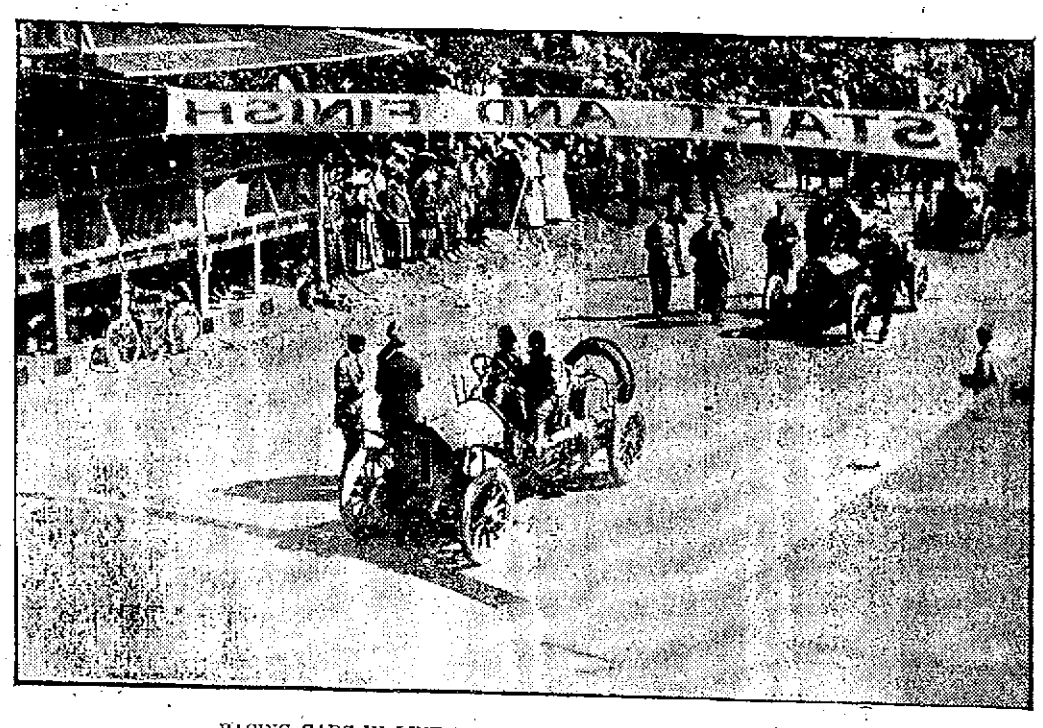

RACING CARS IN LINE WAITING FOR THE STARTING SIGNAL.

The Other Winners the Berliet and the Knox —Story of the Race and Incidents of the Contest — Few Mishaps and Nobody Injured— The Race the Greatest Ever Held in This Country

Louis Strang, the driver with the charmed life, won the big automobile race in this city yesterday. He won it with the four-cylinder car, the one with which he won the Savannah and Briarcliffe races, and the good luck that attends Strang's fearless and splendid driving was demonstrated at yesterday's race just as it was shown at the Briarcliffe race. He drove both races without a mishap, and in both races he had no sooner crossed the tape on the last lap than he blew two shoes, an accident that, had it happened earlier in the race, might have changed the program.

Strang won the Butler Ames trophy and a $500 cash prize for himself. He snatched both of these from a field of six others in a race that will go down in history as one of the greatest automobile races ever participated in by death-defying autoists in this country. It was a day of thrilling adventure, and the 150,000 or more spectators, stretched the full length of the course, witnessed many hair-breadth escapes, and it is safe to say that the majority were agreeably disappointed in seeing no serious accident.

That the race was a great big success was evidenced from the fact that it finished without accident, was witnessed by so many thousands and reported by special reporters representing all the prominent papers and automobile magazines throughout the country.

The drivers declared that the course was excellent. Strang said that with the exception of a piece of the back stretch that it was much better than the Briarcliffe or Savannah courses, and from all appearances it would seem that yesterday's race marked the beginning of a racing history for Lowell.

Strang covered the 250 miles in 4h. 42m. 34s. His average for the distance was 53 6-10 miles an hour. It was a popular victory, and he was cheered from the start to the finish. He made the fastest lap of the day, 47m. 35s.

Harry F. Grant, driving a six-cylinder Berliet, the only six in the race, got second place. William Bourque in a Knox was third, and George Robertson in a Fiat was fourth. There were seven starters, but these four were the only ones to finish. Bob Burman in a Buick was making a splendid fight for second place when his car was disqualified by the officials because he had extra help in changing a radiator. In his plucky fight for second place Burman borrowed a wheel from a big Buick touring car, the property of Allan Parker of this city. The fact that he borrowed the wheel, however, would not have disqualified him. He had that right and privilege, but he did not have the right and privilege, under the rules, to engage extra help in making repairs.

That the sympathy of the spectators was extended Burman was plainly evidenced all along the line, and when, after being disqualified and about to leave the course, he was cheered more enthusiastically, if such a thing were possible, than was the victorious Strang, the man of iron nerves, good judgment and good luck.

At the Richardson hotel last night Burman, the disqualified one, was given a reception that must have assisted in alleviating the pain of the day's troubles and disappointments. There was something about the fellow that seemed to draw people to him, and 200 or more, strangers to the plucky driver, called at the hotel to sympathize with him because of his hard luck and to congratulate him because of his nerve and perseverance.

It was at the Country club that Strang was lionized. Congratulations were pouring in upon him, and pretty girls were asking to be introduced to the hero of the day, and the same unconcern that attended Strang at the wheel of the car with which he flew to victory followed him to the Country club. Strang is a rather marvelous man.

Strang, after his performance of yesterday, coupled with his performances at Briarcliffe and Savannah, will go down in history as the premier automobile driver

Continued to page five.

Does your heating apparatus need overhauling. Now is the time to attend to it.

WELCH BROS., 61-65 Middle st.

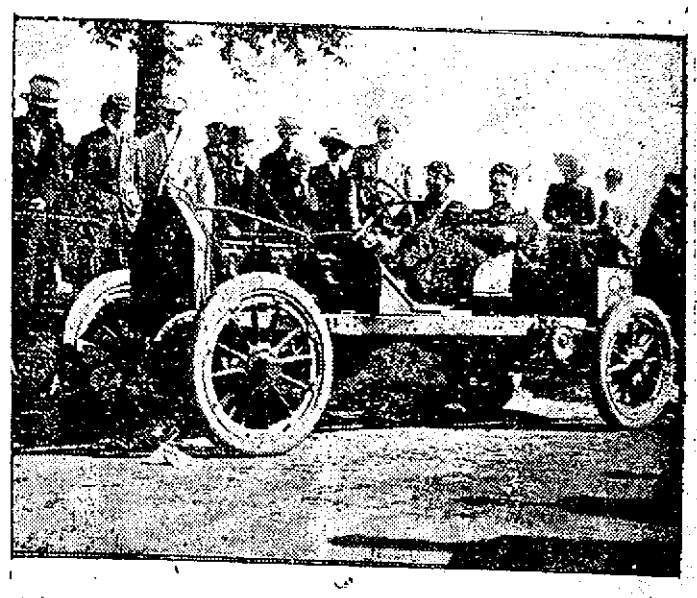

THE BERLIET WITH GRANT AT THE WHEEL, WINNER OF SECOND PRIZE.

NIGHT EDITION

BIG RACING CARS

Several of Them Had to be Towed to Boston

All but one of the racing cars which participated in the race yesterday, together with the one in which Poole was driving when he met with an accident on Saturday morning, have been taken out of Lowell. The majority of the cars had to be towed to Boston, where they will be overhauled and the necessary repairs made on them.

The Fiat, which finished fourth in the race, was towed to Boston this morning. For the last three laps in the race Robertson was running on two cylinders, and he had just gone about 100 yards over the finish line when he lost the other two.

The Simplex also went over the road with a tow line attached to it. Its cylinders were in such condition that it was powerless.

The Isotta, which was the machine in which Poole was going to drive, was shipped to the New York agency.

The two Knox cars, which have been quartered in Varnum avenue, went over the road this morning, the Midget towing the Giant, the latter being badly crippled.

Strang, in the winning Isotta, went over the road to Boston, leaving Lowell about 11 o'clock. He intends to place his car on the night boat for New York.

The Berliet also left for Boston this morning.

The Buick is the only machine that is left here at the present time. It is at the garage of the Lowell Automobile corporation in Appleton street, where the big gasolene tank and box on the rear are being removed and the regular body replaced.

Grand Stand Condemned.

The biggest private enterprise grand stand at the race was condemned by the state inspector on Saturday.

Church Made Money.

The Pawtucket church society, according to a communication received at this office, is $91.75 richer because of the automobile race. Our correspondent says that with the aid of Mr. Thomas Varnum's oxen a great load of chairs was taken from the church and distributed about the windmill on the boulevard. There were chairs enough let at a reasonable price to net the amount named. The communication says that great credit is due Mr. J. O. Heinze for his assistance in the project, also to Mr. C. E. Worden, W. T. S. Bartlett, John Hoyle, A. C. Richardson, Harry A. Varnum, Miss Ida Silcoxx and the Sunday school classes.

The conversation of three or four who witnessed the race and who were talking weather conditions this morning at a local hotel was interrupted, slightly and modestly, by an attendant of one of the racers. One of the three or four said that while the weather predictions were favorable it looked on Sunday as if Monday would "cut up," and rain and, besides, wasn't there a circle about the moon Saturday night? We all know what that means. "But the race day was all that could be desired," said another. Just at this point the racer's attendant meekly butted in. "Excuse me," said he, "but the day was not all that could be desired. The wind was too strong and a stout wind is a bad factor in a race. The dust on that back road is something that the drivers and their mechanicians will remember for the rest of their natural lives. Every man in that race must have swallowed a peck of dirt."

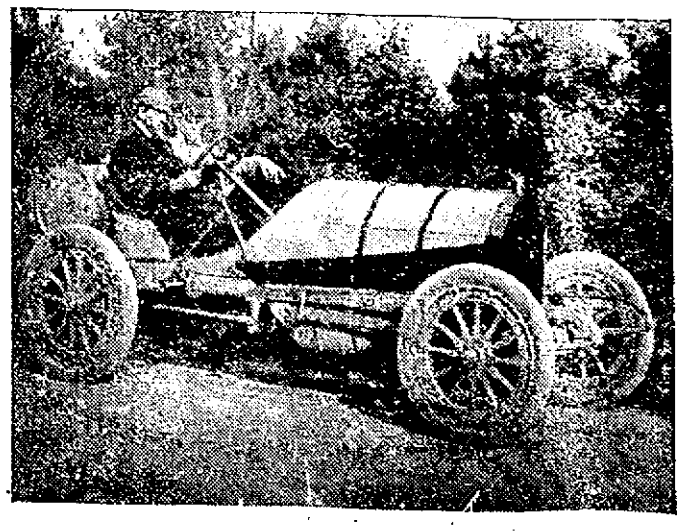

WILLIAM BOURQUE, IN KNOX MIDGET, WINNER OF THIRD PRIZE.

EXTRA

TORN TO PIECES

Dynamite Exploded and Man Met Horrible Death

Another Man in Hospital is Not Expected to Live — Several Other Workmen Badly Injured and Taken to Hospital

AGAWAM, Sept. 8.—Sparks that dropped from the pipe of the powder man, an unknown Italian, at the site of a new distributing reservoir which is being constructed here for the city of Springfield, today ignited a box of caps which in turn exploded a 100-pound box of dynamite, literally tore the man to pieces, seriously injured two and cut and bruised half a dozen other laborers. Two men are at the Noble hospital in Westfield, one of them has been placed on the dangerous list and the hospital authorities say he cannot live.

The new reservoir is being built near Mount Provin in this town, about four miles from Westfield. The spot is a secluded one and is difficult to reach. The new structure is being constructed as a part of the Springfield waterworks. The Baker Constructing Co. are the contractors.

It was about noontime that the box of percussion caps was taken from the shanty where they are kept and a 100-pound box of dynamite removed to the spot near them where a rock was to be blasted.

According to the disconnected accounts of some of the laborers who were working nearby the powder man was bending over the box of caps preparatory to opening it. He had a lighted clay pipe between his teeth. Suddenly there was a sharp report followed quickly by a tremendous roar. It is supposed that the sparks from the pipe dropped into the box of caps which started the explosion.

When the cloud of dust had blown away only small pieces of the powder man's body could be found. Near the spot where the dynamite stood lay two men. One was groaning with pain.

The officer of th contracting company hurriedly notified the Noble hospital at Westfield of the explosion and ambulances were rushed to the scene. A number of doctors from Westfield followed.

Beside the two men who were seriously injured four others were badly cut about the body. The two badly injured workmen were placed in the ambulances and taken to the hospital. It is reported that one of the men cannot live. His injuries it is feared, are internal. The four other men were treated by the doctors at the camp. The names of the dead man or those of the injured were unknown this afternoon. They were foreigners and went by numbers.

Officials of the Baker Co. stated that it was against their rules for an employe to smoke while at his work, especially during the handling of explosives. Had the man been seen before the explosion with his pipe they say he would have been discharged immediately.

6 O'CLOCK

GRAND PRIX RACE

New York Paper Suggests Lowell for Big Event

The New York Sun of today devotes less than one column to the big automobile race held in this city yesterday, but in the less than a column a great many flattering and encouraging things are said and the story, though comparatively short, is complete. The New York Sun had two men in the press stand yesterday. One of the most encouraging things contained in the report and the one that will serve most to encourage those responsible for the race is the fact that it suggests Lowell for the Grand Prix race in 1909. The paragraph having to do with this suggestion reads as follows:

"The race was splendidly managed and conducted and there were no accidents of any sort. The race was first scheduled for July 4, but had to be postponed owing to legal difficulties, but to President Heinze, of whom it is said 'he was not born on the day of the battle of Sedan for nothing,' there was no stopping when once he had started. All obstacles were overcome, the race was approved by the Automobile club of America contest committee and sanctioned by the American Automobile association, and today this old Bay State city had one of the most successful road races ever run in this country. As President Heinze says, a larger course can be secured next year. E. R. Hollander, entrant of the Fiat in the race, and other New Yorkers are hoping the Automobile club of America will have its 1909 grand prize race run over the Lowell circuit."

PRICE OF COAL ADVANCED

BOSTON, Sept. 8.—Local retail coal prices were advanced 25 cents a ton today for the second time this summer, stove coal selling at $7.50 and egg at $7.25 a ton. There was no advance in chestnut, which continues at $7.70.

HUGHES THE STRONGEST MAN

NEW YORK, Sept. 8.—That Gov. Hughes of New York is the strongest man to head the republican ticket in New York state at the coming election was the opinion expressed by a number of party leaders of Nassau county after a conference with President Roosevelt at Sagamore Hill today.

DEADLOCK OVER SENATORSHIP

DES MOINES, Ia. Sept. 8.—A deadlock in the Iowa legislature over the United States senatorship was made certain today when the house voted this afternoon. Cummins received 44 votes. Thirty-one democrats voted for Porter. Twenty-eight "standpatters" scattered their votes. The senate, it was stated, would take similar action.

ORGANIZE CLUB

Edward Gallagher Has Charge of the Work

Mr. Edward Gallagher, one of the democratic state committee members from this city today received a communication from John W. Tomlinson, chairman of the democratic committee on club organization, notifying him that he had been chosen to take charge of the matter of organizing democratic clubs in this county. It is proposed to have a Bryan and Kern club in every ward in each city and town and Mr. Gallagher will take up the matter with Chairman Barrett and the members of the executive committee of the democratic city committee. The call sent out by Chairman Tomlinson is as follows:

"The republican national convention voted down overwhelmingly publicity at any time of campaign contributions. The republican nominee for president is against publication until after the election. It is evident that the republican party intends to rely in this campaign, as in the past, on the favor-seeking interest with the hope of carrying the election by the methods usually employed. Public opinion is strongly against such methods. That this public sentiment may crystalize into an effective force, it is necessary for the people to organize.

"All patriotic citizens, therefore, irrespective of party, who stand for the rule of the people and are against the corrupt or undue influence of money in elections, and to that end favor publicity of the larger campaign contributions before the election, as demanded by the democratic platform, are urged to organize themselves immediately into campaign clubs for the presidential election.

"All organizations in sympathy are expected to assist actively in this work. The chairman of the democratic state commitee in each state is requested to have each county and precinct committeeman organize a campaign club in each precinct on or before the 15th day of September, and to call meetings immediately for that purpose. All existing organizations should meet at once and appoint campaign committees.

"The names and addresses of all campaign organizations, their officers, and committeemen should be sent to John W. Tomlinson, chairman committee on club organization, democratic national headquarters, Chicago, Illinois, so that certificates of enrollment, literature, etc, may be sent. No special form of organization or by-laws necessary.

"Organize for Bryan and Kern and prosperity for all.

"John W. Tomlinson, chairman committee club organization.

"Norman E. Mack, chairman democratic national committee."

AT SHEEPSHEAD

SHEEPSHEAD BAY, N. Y., Sept. 8.—First race—Baby Wolf, 107, E. Dugan, won; Bar None, 107, Notter, second; Angelus, 105, Schilling, third. Time, 1.25.

Sir John Johnson and Bouncing Kempered. Baby Wolf and Bar None coupled.

Second race: Trash, 99, Upton, won; Snap, 105, Schilling, second; Miss Dare, 103, Butler, third. Time, 1.16. Twinkling Eyes and Number One also

GO TO LAWRENCE

Lowell People Were Entertained There

A goodly number of Irish National Foresters from this city went to Lawrence last night and assembled in Hibernian hall in that city as the guests of Branch Patrick Sarsfield, No. 365, I. N. F. The evening was one of great social enjoyment and there was a program of entertainment that was very pleasing.

The feature of the evening was the address given by Supreme High Chief Ranger, John J. Shea of Boston, and the original paper given by Prof. Jas. Coakley, on "The Life of Patrick Sarsfield." The ladies of Branch Michael Davitt of Lawrence and the members of Branches Home Rule and O'Neil Crowley of Lowell and Haverhill respectively were present as special guests. Refreshments were served.

WILL NOT STRIKE

No Trouble Expected in New Haven

NEW HAVEN, Conn., Sept. 8.—At the close of the session of the general executive committee representing the trolley men employed on the various trolley lines controlled by the New York, New Haven & Hartford R. R. Co., Chairman Charles Minnix of the conference said that there was not even a remote possibility of a strike on the lines.

WANT O'SULLIVAN

To Make Fight Against Rep. Ames

Mr. Humphrey O'Sullivan is being urged by democrats all over the district to accept the democratic nomination for congress. From Lawrence comes a strong request that he make the fight against Butler Ames and the down river people feel certain that Mr. O'Sullivan will carry off the honors. Lowell democrats are equally insistent that he become the party leader in the district and several delegations have visited him and urged him to run. State Committeeman Gallagher has talked the matter over with Mr. O'Sullivan and it is known that Hon. Joseph J. Flynn is anxious that Mr. O'Sullivan take up the cudgels, for Mr. Flynn believes that the man who made the firemen's muster a success, can defeat Congressman Ames.

If you want help at home or in your business, try The Sun "Want" column.

NO PICKPOCKETS

State Officer Byrne Congratulates the City of Lowell

Had Charge of State Officers at Both Muster and Auto Races and Neither Made Arrests Nor Received Complaints

State Officer Edwin Byrne, who had charge of a detail of seven state police officers at the auto races yesterday and who also directed the work of the state sleuths at the recent firemen's muster, said this morning: "Lowell is certainly to be complimented and congratulated upon the great success of the firemen's muster and the automobile races from a police standpoint. It seemed hardly credible to me that both great events would be run off without an arrest or a single report of larceny of pocketpicking, yet such was the case, as we made no arrests at either time, nor were there any complaints recorded."

State Inspector Byrne was accompanied to Lowell by Inspectors Hardiman, Keating, Flynn, Barrett, Mills and Judge. They arrived here on an early train and until after the races started were detailed as follows: Two at the Northern depot, two in Merrimack square, and the others at the boulevard. After the races started all spent their time near the grand stands and at the conclusion of the races went to Merrimack square and the depot again. Inspector Hardiman is the Massachusetts authority on pickpockets, being personally acquainted with all too light-fingered gentry throughout New England.

The pickpockets kept away from Lowell, but were busy in the North station while the crowd was taking early trains to Lowell. Just as he was about to leave for this city State Inspector Byrne nailed a well known Boston crook in the depot, in the act of making a "touch." He turned him over to a Boston officer, and then took his train.

Within the past week Inspector Byrne and his associates have gathered in eight pickpockets in different places where vast crowds have gathered.

A man named Welch reports that he lost a $20 watch somewhere along the course, but whether his pocket was picked or not is not known.

JEROME IS NOT INTERESTED

NEW YORp, Spt. 8.—District Attorney Jerome said today that he is not interested enough in the Thaw matter to care whether they take him to Pittsburg or not, and added that he knows of no law by which his removal to another state might be accomplished.

MR. HARRINGTON

CABLES SAFE ARRIVAL OF HIMSELF AND PARTY IN LONDON

A cablegram from London received this morning at the Sun Office, announced the safe arrival of Mr. John H. Harrington and party at London after a most delightful voyage. They sailed from Boston on Saturday, August 29 on the "Republic." They will spend a week seeing places of interest in London before going to the continent.

STOCK MARKET

Today's Quotations on Active Stocks

The following are the closing quotations of today's stock market for active stocks.

NEW YORK STOCKS.

Atchison	90⅝
Am. Beet Sugar	20⅝
Am. Cotton Oil	35⅝
Am. Car and Foundry	49½
Amalgamated	80
Am. Sugar	133¼
Am. Smelting and Ref Co.	95½
Am. Locomotive	32
Anaconda	47⅞
Am. Ice Sec	28⅝
Brooklyn Rapid Transit	54
Baltimore & Ohio	97¾
Chesapeake & Ohio	42¾
Chicago & Great Western	6⅛
Colorado Fuel and Iron	36½
Cont. Leather	28⅜
*Canadian Pacific	172⅝
Distillers' Securities	33⅝
Erie	27⅞
Erie 1st	44¼
Great Northern pfd	138⅝
Louisville & Nashville	109
Illinois Central	141¼
Int. Steam Pump	24⅞
Mexican Central	16⅝
Missouri, Kansas & T.	33
Missouri, Kansas & T pfd.	64
Missouri Pacific	56¼
National Biscuit	89⅝
Northern Pacific	144⅝
New York Central	104⅞
New York Airbrake	82
National Lead	8¾
National Lead	84¼
Norfolk	73
Pennsylvania	133
Pacific Mail	25¼
People's Gas	96⅞
Pressed Steel Car	35
Reading	129½
Railway Steel Spring	42⅞
Rock Island	17½
Rock Island pfd	31½
Rep. Iron and Steel	24
Southern Railway	29⅞
Southern Railway pfd	52
Southern Pacific	109½
St. Paul	144⅝
Tenn. Copper	28
U. S. Steel	48
U. S. Steel pfd	111⅝
Union Pacific	167⅝
Utah Copper	56
U. S. Rubber	21
Wabash	12½
Wabash pfd	26⅞
Westinghouse	74½
W. U. T.	78½

BOSTON STOCKS.

Am. T. and T.	130⅝
Butte	26½
Coal	22½
Copper	79⅛
Greene, Can.	11⅛
Franklin	14¼
La Salle	11
Mass. Electric	9⅝
Mass. Electric pfd	47
Mass. Gas	55½
Mass. Gas pfd.	87½
Mohawk	65⅝
North Butte	56½
Old Dominion	42½
Parrott	28⅝
Quincy	95
Trinity	20
Shannon	5⅞
*United Fruit ex-rights	131
Utah	47
U. S. Smelting	41¼
Wooten pfd.	92⅝
Winona	6½

*Ex-dividend.

STANDARD OIL

Did Not Furnish Money to Employes

NEW YORK, Sept. 8.—In the testimony in the government's suit to dissolve the Standard Oil Co. before Referee Ferris today in this city, C. T. Collings, second vice-president of the Standard Oil Co. denied that he had at any time supplied money to enable Standard Oil employes to get information concerning competitors from railroad men.

HELD IN $3500

BECAUSE HE SENT CHALLENGE TO FIGHT A DUEL.

STAMFORD, Sept. 8.—The case against Leo Dietrichstein the playwright and actor who was arrested a week ago charged with violating the state statutes in sending a challenge to Major Frederick Schavior to fight a duel, came up in the city court here today. Mr. Dietrichstein entered a general demurrer to the charge but the demurer was overruled and he was held for the superior court under the same bonds of $3500.

DEATHS

DAILY—Thomas J. Daily, aged seven months, child of Thomas and Julia Daily, died this afternoon at their home, 15 Stackpole street. The funeral will take place at 3:30 o'clock Wednesday afternoon. Higgins Bros., undertakers.

DOCTOR ROBBED

He Was Held Up by Two Men

RUMFORD, Me., Sept. 8—The police today were searching for two men who late last night held up and assaulted Dr. William Hutchins and robbed him of about $250. He was approaching the Rumford end of the toll bridge between Rumford and Mexico in his automobile when he was accosted by two men, one of whom said:

"Hello, doctor. Give us a ride across the bridge."

He thought the voice was that of a friend but did not recognize him although the moonlight was bright. The last he can recall was stopping his machine. Fully an hour later when he regained consciousness he was lying in the bushes beside the road. His money was gone. He crossed to the Mexico side of the bridge, where his residence is located, and gave the alarm.

MAY COME HERE.

C. T. A. U. Wants to Meet Here in 1909.

Among those present at the conference of deputies, presidents of society and officers of the C. T. A. U. in Boston, on Sunday, were Pres. John J. Coyne of the Mathews of Lowell and Stephen T. Ward of North Chelmsford, financial secretary of the union. Many important matters were discussed.

There is a strong sentiment for holding the annual convention of the Archdiocesan union here in April, 1909, and it is said that not only the union officers favor the idea but a big portion of the members of the Mathews. The October meeting will be held in Brookline.

ANNUAL CONGRESS

Of the Playground Association of America Opened Today.

CHICAGO, Sept. 8.—The second annual congress of the Playground Association of America was opened here in the American museum of natural history today. The delegates represented not only organizations for the furtherance of so-called playground sentiment but also state and municipal governments in various parts of the country and educational bodies. Miss Amelie Hoffer of the Chicago commons, addressed the delegates today.

Charles A. McCall was another of the speakers.

RECLUSE DEAD

Dyer Copeland Was Civil War Veteran

NEW LONDON, Sept. 8.—Dyer Copeland, a Civil War veteran who lived a recluse's life, was found dead near his home in East Street today and the police have a theory that he was killed and his clothing rifled of a considerable sum of money which he was known to have carried. The body was placed under the feet of Copeland's horse which was tied to a tree. The pockets in the clothing had been turned inside out while some distance away were Copeland's keys, handkerchief and hat. Medical Examiner Lee said the man had been dead ten hours. An inquest has been begun.

MANY POLITICIANS

CROWDED INTO JEFFERSON CITY TODAY.

JEFFERSON CITY, Mo., Sept. 8.—This city is filled with politicians to attend the state conventions that met here simultaneously this afternoon of the republican, democratic, socialistic, prohibition and people's parties.

PERSONALS

Mr. Wright Whitely and daughter, Miss Emma Whiteley of 130 Lawrence street, sailed on the Saxonia from Liverpool today after a European visit of three months.

Mrs. Louche of Providence, R. I., and Mrs. Seeley, her sister, of Valley Falls, R. I., have returned after a pleasant stay at the home of Mrs. McQuade in Gorham street.

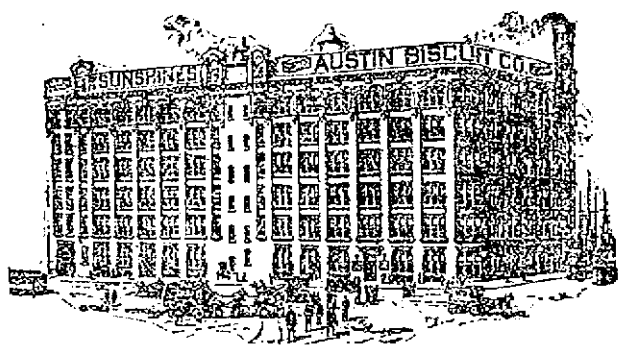

Since 1837

Seventy years of experience is back of the "Sunshine" Biscuits.

Now they are baked in this modern bakery—the finest in the world.

Ovens of white tile. Air and sunshine come through a thousand windows.

Please learn how "Sunshine" Biscuits differ from the common kinds.

Sodaette Biscuits—5c

These are the "Sunshine" soda crackers—the crackers that made us famous. Put up in triple-seal packages, moisture-proof. Please order one package—order it now—and judge all the "Sunshines" by them.

Austin Biscuit Company, Boston

GRAND JURY SITS

Opened Session at the Court House Today

Heard Evidence Relative to the Death of Mrs. Mary Gannon Killed by an Electric Car—Will Report Here on Friday

The grand jury came in at the court house in Lowell this morning for the consideration of Lowell and Ayer cases, with Judge Lawton presiding and District Attorney Higgins, Assistant District Attorney Wier and State Officer Byrne in attendance.

Deputy Redmund Welch, who has the reputation in the district attorney's office of presenting his case in better shape than any other prosecutor in the county, prosecuted the Lowell cases.

In addition to the regular list of Lowell cases, the grand jury heard the evidence in the case of Mrs. Mary Gannon, who was killed by an electric car in front of St. Peter's church, recently.

The grand jury will adjourn to Cambridge tonight and will report the Lowell cases in this city on Friday morning.

The regular criminal session of the superior court will open in Lowell next week.

From all accounts the hotel liquor cases which went over from last term will be heard at this term.

BADLY BURNED

Baby Falls Into Boiling Starch

Betsy Alfred, aged two years, daughter of Eli Alfred, of 106 Howard street, fell into a pan of boiling starch, yesterday noon and was seriously burned. The little one had accompanied her mother to the home of a neighbor, Mrs. Goodman of Howard St. where Mrs. Alfred was baking. A large bread pan filled with boiling starch was placed on the floor and while the mother's back was turned the little girl fell into it in a sitting posture. The lower part of her body was terribly burned and she was removed in the ambulance to St. John's hospital, where it is stated her chances for recovery are favorable.

WORK IS RESUMED

Mills Are to Run on Full Time

SACO, Me., Sept. 8.—The cotton mills of the York Mfg. Co., which have been running on forty hour time but with a full crew all summer, today began on full time of 58 hours per week in accordance with the company's announcement the last of August.

VANDERBILT ARRIVES

NEW YORK, Sept. 8.—W. K. Vanderbilt, James B. Reynolds of the treasury department and Theodore W. Cramp of the Cramp Shipbuilding firm arrived here today on the Kaiser Wilhelm II from Bremen.

THAT DOG BILL

Sent Back to the Police Board

At a meeting of the committee on accounts, held this forenoon, Officer Buchanan's bill for the shooting of a dog in Centralville some time ago was referred back to the police commission. The bill was for $42.80, which includes attorney's fees, witnesses' fees, etc., the case having been heard in the courts, the court's finding being against the officer.

The police commissioners decided that the city should pay the bill because Officer Buchanan was acting under orders of a superior officer when he killed the dog.

Councilman Lyons moved that the bill be referred back to the police commission and Councilman McKidder seconded the motion. The motion was put and passed, Alderman Gray voting against it.

Asked why he voted against it Alderman Gray said that the officer should not be obliged to foot the bill. "He was acting under orders from a superior officer," said Mr. Gray, "and I think that lets him out."

Councilmen Lyons and McKidder, however, said they had information to the effect that Officer Buchanan killed the dog before consulting a superior officer.

FUNERALS

ROLLINS—The funeral of Mr. Henry C. Rollins was held Saturday afternoon from the undertaking rooms of the Horace Ela Co., Hurd street, at 3 o'clock. Rev. Mr. Caleb E. Fisher, pastor of the First Universalist church, officiated. Burial took place in the Edson cemetery. Wm. H. Saunders had charge of the funeral arrangements.

We carry a complete line of

Household Furnishings

at lowest prices, and are sole agents in Lowell for the celebrated

Crescent Range

PETER DAVEY

184 MARKET STREET

Furniture Dealer — Undertaker — Funeral Director

Telephone Connection 79-2

Carroll Bros.

Plumbers, Steam Fitters and Sheet Metal Workers

36 MIDDLE ST. TELEPHONE 1650

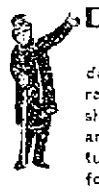

Don't Be Deceived

If you have tried other papers of doubtful circulation and failed to get results, that is no reason why you should condemn all newspapers. There are some honest newspapers with actual bona fide circulations. THE SUN, for instance, now prints over 16,000 copies daily. Is it any wonder SUN advertisers get quick results?

LATEST

PRESIDENT'S FRIENDS

Say No Attempt Was Made to Shoot the President

Shots Probably Were Fired by Some One at Target Practice John Coughlin, the Man Who Was Found Prowling Around the President's Home, Has Been Declared Insane

OYSTER BAY, N. Y., Sept. 8.—Sensational reports that an attempt had been made to shoot President Roosevelt apparently have their origin in the fact that the hunting season has opened on Long Island, and there is considerable shooting daily in the outlying districts. Close investigation fails to show that there has been any overt act directed against the president. It's his custom to ride out every day covering various routes in the country, and it is not unusual for him to encounter parties of hunters. Also there is a shooting club which engages in target practice not far from Sagamore Hill.

Mr. Loeb secretary to the president, said today that it was not believed for a moment that anyone had tried to do harm to Mr. Roosevelt. No attention whatever was being paid to the matter, officially, he said.

Major Wadsworth, a cousin of Speaker Wadsworth of the New York state assembly, was riding with the president on Saturday when the shooting was heard. The major said today that the president and he were returning from a brisk ride to Cold Spring harbor and were about to turn from the Cove road into the road leading through the W. Emlen Roosevelt estate to Sagamore Hill when they heard a shot. It seemed to come from a point nearby, and the president remarked that some one must be at target practice. Major Wadsworth said that nothing more was thought of the shooting until the president and he went bathing in Cold Spring harbor, when both the president and he again heard shots. The major imagined that it was his impression that someone was shooting at a target. He expressed the opinion that the president start an investigation, for the major learned that Jack Roosevelt, a son of W. Emlen Roosevelt, had been shooting at a target back of the house. Major Wadsworth declared that they did not connect the arrest of John Coughlin with the shooting and stated that he does not believe an attempt was made to shoot the president.

JOHN COUGHLIN

BELIEVED TO BE MAN MISSING FROM WALPOLE.

BOSTON, Sept. 8.—The police say that the "John Coughlin" who was arrested near President Roosevelt's summer home in Oyster Bay, L. I., yesterday, charged with carrying concealed weapons and John Coughlin of Walpole, Mass., who has been missing from his home for the past ten days is the same person.

John Coughlin of Walpole is described as 33 years of age, dark hair, blue eyes, brown full beard, light checked coat and vest, black trousers, white stripped shirt and blue tie.

The fact that "Coughlin" who was arrested yesterday, stated to the secret service men that he had been an inmate of a Walpole insane asylum is regarded by the police here as significant for the John Coughlin of Walpole has a home not a great distance from the Foxboro asylum on the Walpole-Foxboro town line. There has never been a "John Coughlin" an inmate of that asylum, however, according to a statement made by the officials there today.

Chief Patton of the Walpole police has been in conversation over the telephone with the Boston police on the matter. He went to work on the theory that the Coughlin arrested is the missing resident of Walpole.

AN INVESTIGATION

OF THE STORY OF SHOOTING AT THE PRESIDENT.

OYSTER BAY, N. Y., Sept. 8.—A searching investigation is being made today to determine the circumstances giving rise to the report that a shot was fired from ambush upon President Roosevelt last Saturday. Every foot of the ground in the vicinity where the attempt is alleged to have been made is being gone over, and the closest quest is being prosecuted to ascertain whether or not any person to whom suspicion might attach was seen in the vicinity of Oyster Bay within reasonable time before the shot was fired.

According to the story in circulation here, a shot was fired from a clump of bushes near the roadside while the president and a friend were returning from a horseback ride last Saturday. The report of the shot came from close at hand, it is said, and after the first shock of surprise which caused the president to urge his horse forward, Mr. Roosevelt turned abruptly about and prepared to dismount and rush on foot into the thicket. He was dissuaded by his friend, however, and together they galloped away to Sagamore Hill.

No information at all regarding the incident came from the president's home or the executive offices here, but it appears from the story as later told that Camille Weidenfeld, a New York banker, was driving with Mrs. Weidenfeld in the vicinity, and was a witness to the occurrence. The Weidenfelds were in a public carriage, and their driver also is said to have heard the report of the shot and to have witnessed the excited actions of the president and his companion which immediately followed. No one yet has been found, however, who saw the man who is said to have fired the shot. The general opinion seems to be that if a shot were fired it was by some innocent hunter who was totally unaware of the president's presence in the vicinity. If the man later learned of the consternation which his action had caused, it is maintained there is little likelihood that he would come forward with his version of the story at this time because of the notoriety which would follow the disclosure of his identity.

HE IS INSANE

DOCTORS PASS ON CONDITION OF JOHN COUGHLIN.

MINEOLA, L. I., Sept. 8.—John Coughlin, the armed man who was arrested while attempting to reach the president at Sagamore Hill yesterday, was examined by two physicians today and pronounced insane. He will be sent to an asylum at Kings Park, L. I.

Coughlin was examined by Dr. Wrigat of Glen Cove and Dr. H. G. Wahlig of Sea Cliff. Coughlin was disinclined to talk today, but when arrested yesterday declared that he had been trying to see the president to deliver a message about the criminals who were shot in the battle with the Boston police at Forest Hills cemetery some time ago. Coughlin said he was 35 years of age. He wears a Van Dyke beard and makes a rather distinguished appearance.

HEARD THE SHOT

Which it is Said Was Fired at the President

NEW YORK, Sept. 8.—Camille Weidenfeld, the Wall St. broker, said today that he heard the shot which was alleged to have been intended for the president.

"I paid no attention to it, however," he added. "The president and his friend, both on horseback, had passed us and doubtless were a hundred yards away when we heard the shot. Had we feared it was meant for him we would have turned back but we did not. It is incorrect that Mrs. Weidenfeld made a remark to the effect that it was an attempt to kill the president."

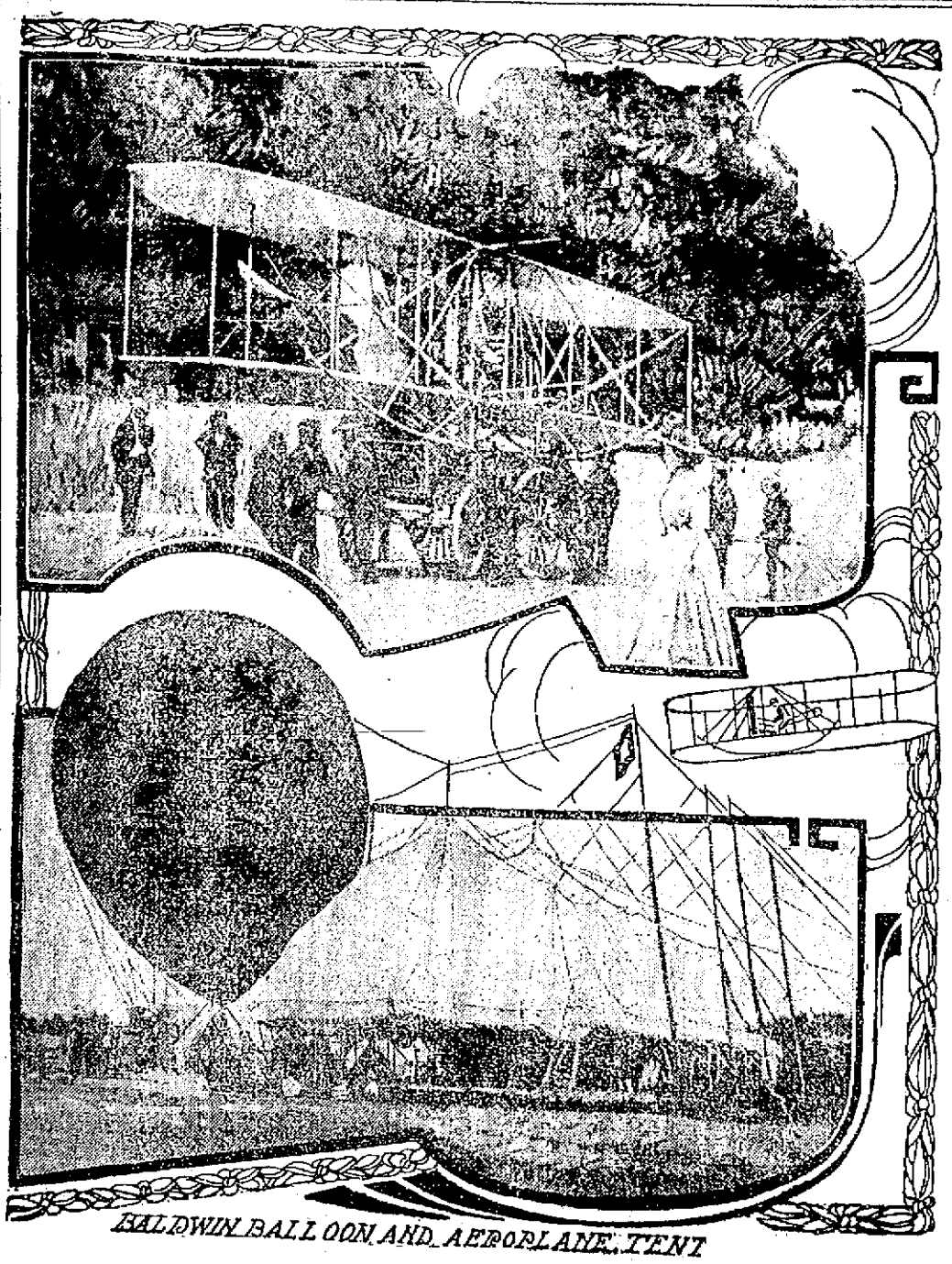

BALDWIN BALLOON AND AEROPLANE TENT

BIG AEROPLANE

Used at Army Tests at Fort Meyer

WASHINGTON, Sept. 8.—While Wilbur Wright is accomplishing wonders with the aeroplane in France, his brother, Orville, is amazing the United States army experts at Fort Meyer, Va. In his second test of the machine at Fort Meyer Wright sailed five times around the parade grounds, while a great crowd looked on in wonder. The aeroplane wheeled and turned and flew straight ahead or in wide or narrow curves at heights varying between ten and thirty feet, at the will of the operator, without the slightest difficulty. It looked as easy as flying a kite—as if the man who was flying had always flown, had been born as the birds are born, with the knowledge of the principles of flight within him.

CHOOSING SENATOR.

Primary Election Held in South Carolina Today.

COLUMBIA, S. C., Sept. 8.—Today the second democratic primary elections were held in South Carolina to select nominees for United States senator and various state officials. The candidates for the senate are ex-Gov. Evans and E. D. Smith, field agent of the Southern Cotton Association.

GOVERNOR GUILD.

Has Almost Entirely Recovered From His Illness.

BOSTON, Sept. 8.—It was announced today that Gov. Guild has so far recovered from the operation for appendicitis which he underwent on Aug. 14 that he expects to preside next Monday at the meeting of the N. E. governors who will confer on the question on the preservation of the natural resources of the district.

GREAT REUNION

Of French Societies Held in Holyoke

HOLYOKE, Sept. 8.—Delegates numbering between 300 and 400 persons and representing the French-American societies in the eastern parts of the country and as far west as Chicago today participated in the fourth anniversary exercises of the union of St. John the Baptist societies in America.

The convention meetings today were ushered in by a mass which all the delegates attended and following which they proceeded to the convention hall. The opening sessions considered the reports of the committees and officers and other routine business and also planned to elect officers for the coming two years. Mayor Nathan P. Avery welcomed the assemblage to the city and the various local societies seconded his utterances.

The meetings will continue through Thursday.

THREE STEAMERS

TO BE SOLD BY JOHN D. SPRECKLES.

SAN FRANCISCO, Sept. 8.—Following a visit made yesterday by John D. Spreckles to the office of E. H. Harriman, it is reported today that the Oceanic S. S. Co. represented by Mr. Spreckles has arranged to sell the Pacific Mail S. S. Co. in connection with the Harriman enterprises the steamers Ventura, Sierra and Sonoma which were taken off the run to Honolulu and Australia several months ago and which have since been idle. It is said Mr. Harriman intends to institute with these vessels an express service to Ancon and it is pointed out that this arrangement will enable coast bidders to compete in the matter of supplies for the Panama canal.

If you want help at home or in your business, try The Sun "Want" column.

BANK IS CLOSED

Failed to Open for Business Today

PITTSBURG, Sept 8.—The Mount Washington Savings & Trust Co. was not open for business up to 10.30 a. m., today. When the institution was closed Saturday it was said it would resume business Tuesday morning. Attorneys Lyon and Congressman Burke were in consultation with the bank's officials this morning.

A meeting of the directors of the Cosmopolitan National bank also closed Saturday is being held.

SUPPORT BRYAN

Says Head of Commercial Men's League

NEW YORK, Sept. 8.—The Commercial Travellers League with a membership of many thousands throughout the country today held the first of a series of political meetings that will take place daily in this city until election. A storeroom in lower Broadway is the headquarters of the league and at noon today it was filled with auditors to listen to a half dozen speakers. Ferdinand Ziegel, president of the league, opened the meeting with an address in which he urged his hearers to support William J. Brayn and John W. Kern, democratic nominees for president and vice president.

4000 ARMY MEN

TTOOK PART IN A MARCH TO ST. JOSEPH.

FORT RILEY, Kas., Sept. 8.—Four thousand officers and enlisted men left here this morning under command of Brig-Gen. Morton on a march to St. Joseph, Mo., where they will attend a military tournament. The distance is 130 miles. The column was almost five miles long.

FOREST FIRES

Are Raging in Northern Part of Minnesota

DULUTH, Minn., Sept. 8.—All of the northern part of Minnesota seems to be ablaze with forest fires.

Reports received here today indicate that the region covered by the fires extends as far along the north shore as Grand Marais as far west as the western Mesaba ranges, south to within ten or fifteen miles of Duluth and as far north as the extreme northern edge of the ranges and perhaps much farther.

Throughout the distance a territory one hundred miles square fires are raging and settlers are being burned out by the hundreds. The loss will be very heavy.

Citizens in a score of villages and many mining locations are fighting the flames. No more towns of importance have been burned since the destruction of Chisholm. The village of Snowball with one hundred inhabitants is wiped off the map.

Duluth has raised $20,000 for the sufferers and relief trains are being rushed forward from here. Thus far no lives have been reported lost.

CANDIDATE TAFT.

Takes Occasion to Give Credit to Foraker.

SANDUSKY, O., Sept. 8.—Mr. Taft spoke for about ten minutes to the inmates of the soldiers home here. While politics was not mentioned Mr. Taft took occasion to give credit to Senator Foraker under whose administration as governor the home was erected.

Mr. Taft spoke from the front steps of the home surrounded by his audience which stood. Mrs. Taft retained her seat in the automobile which took the party to the home. Gen. Keiffer and Gen. Corbin both spoke to the soldiers following Mr. Taft.

A STATE TICKET

NOMINATED BY INDEPENDENCE PARTY IN MINNESOTA.

ST. PAUL, Minn., Sept. 8.—At a meeting of the independence party of Minnesota last night a state ticket headed by William Allen of St. Paul as candidate for governor was selected.

LIVELY BATTLE

Murphy and McCarren Clash Today

NEW YORK, Sept. 8.—The chief feature of the republican primaries in greater New York will be a so-called Hughes test. In all the election districts of ten assembly districts in Manhattan and two in Brooklyn, the enrolled voters of the party will be asked whether or not they favor the renomination for governor.

Except for the struggle in King's county which may mean the downfall of Senator McCarren and the triumph in that borough of Charles F. Murphy, leader of Tammany hall there is little of general interest that is foreshadowed for the democratic primaries either in that county or this, but Queen's county had a lively contest of the former borough president, Joseph Cassidy to regain control from Sheriff Herbert S. Harvey.

The polls will be open from three o'clock this afternoon to 9 o'clock tonight.

BRYAN BALLOON

Wins Aero Race at Greenfield, N. H.

At the Greenfield, N. H., fair and races at New Oak Park last week, which were attended by a party of 50 Lowell men, mostly Elks, Dr. William H. Downs, of this city who was present sent up two fire balloons marked "Bryan" and "Taft" with pictures of the candidates in each. When the balloons went up Dr. Downs, who is a good republican remarked: "As the balloons go, so goes the presidential contest."

This morning Dr. Downs received a message from Mr. Dunklee, formerly of Lowell, who was superintendent of the races to the effect that the Taft balloon was found in a dilapidated condition a few miles from the starting point while none has yet caught up with the Bryan balloon. The prize, therefore, was awarded to the Bryan balloon.

LOWELL PEOPLE

Say That Young Kloby Was Fouled

Lowell people who attended the boxing bout between Young Kloby and Dick Nelson at Lawrence last night say that the worst the Lawrence man should have received was a draw. Young Kloby was butted by Nelson in the fourth round and was rendered helpless for some time. He might have claimed the bout then but preferred to go on with the battle. A doctor who examined him said that he had been injured and George Gardner and Michael W. Cushing of this city who sat near the ringside advised the Lawrence boy not to continue, as they knew it would be impossible to do himself justice after receiving such an injury. Kloby insisted, however, and the decision was against him. Both Mr. Gardner and Mr. Cushing say that young Kloby is the making of a fine boxer. He is a willing chap, has speed and cleverness they say, and with proper coaching and good management would make them all hustle to get anything on him. Among other Lowell people who attended the bout last night was Frank Barnard.

PULP WORKERS

FOUND NOTHING FOR THEM TO DO TODAY

LIVERMORE FALLS, Me., Sept. 8.—Although it was announced a week ago that the mills of the International Paper Co. here would start up today work did not begin. The pulp workers who had signed the contract appeared at the mill but there was nothing for them to do. The paper makers remained away.

CHARGES MADE.

That Suspended Firm Wrongfully Converted Funds.

NEW YORK, Sept. 8.—Receiver Charles Littlefield has received a number of letters from various out of town points charging the suspended firm of A. O. Brown & Co. with wrongfully converting or hypothecating securities entrusted to their care. Mr. Littlefield said today that he hoped to have something definite about the matter before long.

NEW FALL WOOLENS

Fresh from the looms of the finest manufacturers of America and Great Britain. Newest shades, special designs, no two patterns alike, giving you distinction in cloth. My cutting and fit give you individuality and style you cannot secure elsewhere. Why not call?

JOHN J. SULLIVAN LOWELL'S LEADING TAILOR

25 PALMER STREET

WOMEN SUICIDES

Took Their Lives by Similar Methods in New York

NEW YORK, Sept. 8.—The suicide of two women by similar methods was recorded here today. Mrs. Mary Reisch jumped from the dining room window of the second floor of her home in 7th street and suffered injuries from which she died shortly afterward. Her son was drowned about two weeks ago, and since then the mother had been inconsolable.

Miss Lillian Reynolds, aged 50, for many years assistant matron at the Messiah home in Westchester, hurled herself from a fourth floor window of an apartment house in East 17th street and was instantly killed. For four years Miss Reynolds had suffered from nervous trouble.

LONGWORTH'S BARN WAS BURNED

CINCINNATI, O., Sept. 8.—Congressman Nicholas Longworth's two story brick stable at his Grandin Road home was burned about two o'clock this morning, causing a loss of $30,000. Five carriages also were burned but the servants who slept in the stable got out safely and saved the horses.

Mr. and Mrs. Longworth had just returned from a party when the fire was discovered.

THE WOLF TONES

Annual Picnic Was a Great Success

The annual field day and outing of the Wolf Tone Guards was held at Nahnasset grove yesterday and attracted an attendance of 1500 men and women. The Boston & Maine road ran special trains to the grove and the out of town people were met at the Middlesex street station by the Wolf Tones and escorted to the cars which conveyed the party to the grove. An excellent program of sports was arranged for the entertainment of the guests and that all enjoyed the occasion was evidenced by the praise accorded the management at the close of the outing. The Wolf Tones of South Boston won the hurling match and the Young Irelands of Lowell came out victors in the football game after a most exciting contest. Rogers and Callery gave a most interesting wrestling bout and Kid Brady won a five round boxing bout from Kennedy of Lawrence. There was a fine list of field sports and Dan Rourke won the 100 yards dash for members. During the afternoon, Mr. Humphrey O'Sullivan arrived in his auto at the picnic grounds and was received with great cheering and applause. Mr. O'Sullivan was the guest of the Wolf Tones for the remainder of the day. After the program of sports had been carried out there was dancing in the pavilion until 10 o'clock at night when the cars were boarded for home. The officers in charge of the affair were: General manager, Capt. Fitzgerald; assistant manager, Lieut. Monahan; floor director, Corp. Keane; assistant floor director, Bugh Talty; committee on sports Corp. Keane, Lieut. Monahan, Priv. McMahon, Priv. Droney; treasurer, Sergt. Brosnahan; secretary, Lieut. Kierce; assistant secretary, 1st Sergeant Crowe.

WAS NOT ARRESTED.

Mrs. Sutcliffe of the Sirk building called an officer to have two roomers arrested the other night for making a disturbance in her rooms. By a mistatement it would appear that she herself was arrested. She simply appeared against the two women who made the disturbance.

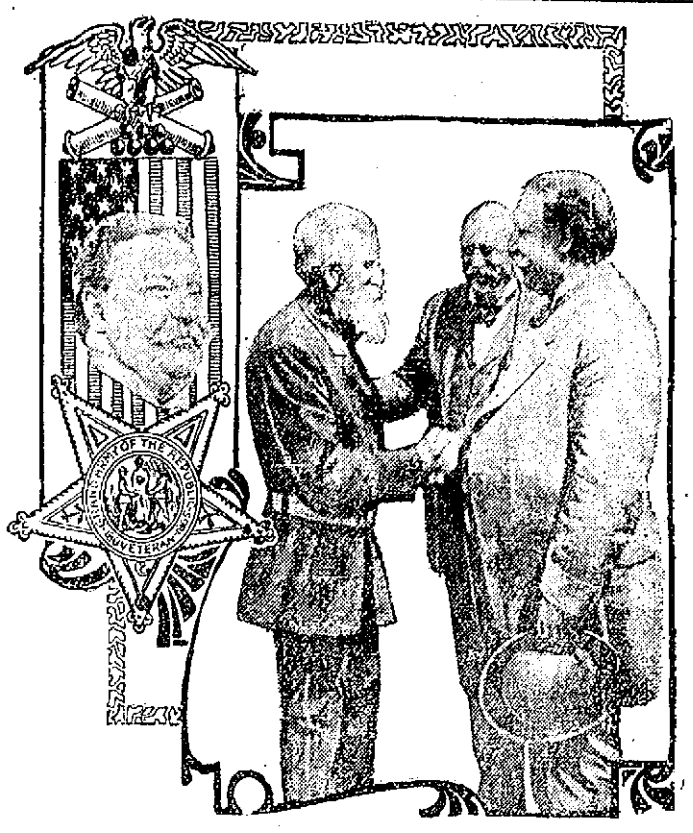

CANDIDATE TAFT

Spoke to Veterans at Sandusky

SANDUSKY, O., Sept. 8.—Judge Taft yesterday began his journey from the fishing grounds of Middle Bass Island to the activities of his campaign at Cincinnati, where he will arrive today, for a speech-making trip through the state.

Fremont was reached shortly after 1 o'clock, after the candidate had landed and been heartily received by the residents of Port Clinton, where he made a brief address from the deck of Commodore Richardson's yacht Jessamine on which the sail was made from the Middle Bass club.

The importance politically of the meeting to be held in the theatre here today has been accentuated by the assurance received here last night that former Gov. Herrick will speak on the subject of the guarantee of bank deposits by the government, on which he takes the ground that such guarantee would be another form of monopoly. Gen. Keifer will also speak at this meeting on the subject of the tariff and Gen. Henry C. Corbin is also scheduled for remarks.

Judge Taft will begin here the political talks he is to continue throughout the day. He addressed the old soldiers in a historical speech this morning.

DEATHS

MARSH—The death of Miss Alice Pauline Marsh of Pelham occurred last Saturday evening after a long illness. Miss Marsh reached the age of 20 years January 4th last. She was in all respects a model young lady, possessed a beautiful character and a lovable disposition. All who knew her respected her most highly. Besides her father and mother she leaves one brother, Joseph, at present in Los Angeles, Cal., and two sisters, Mrs. E. E. Palmer of Dorchester, Mass., and Miss Beatrice Marsh.

HOLDEN—Mrs. Rosina H. Holden, widow of Josephus N. Holden, died last evening at the residence of her grand-daughter, Mrs. Eugene G. Crocket, 169 Liberty street, after a painful illness of six weeks. She was born in Leicester, Vt., June 26, 1835, but came to Lowell when a young girl, and has always made Billerica and this city her home. She was a member of the Worthen Street Methodist church. Her loss will be felt not only at home, but among her many friends and acquaintances. Besides her granddaughter, she leaves to mourn her loss, two sons, George N. of Rochester, Vt., and Edward P. of Chicago, and three sisters, Mrs. Elizina Reed of Gaysville, Vt., Mrs. Julina Smith of Brandon, Vt., Mrs. Diona Davis of Brooklyn, N. Y., and one brother, J. O. Laird of River Falls, Wis. Funeral notice later.

NOYES—Mrs. Annettie M. Noyes, wife of George W. Noyes, died at 9 o'clock Sunday morning at her home, 33 Dover street, after an illness of 11 months. She was the daughter of Deacon and Mrs. Sarah Young True and was born in Mercer, Me., in 1849. She was married to Mr. Noyes July 20, 1901.

BARRETT—Margaret Barrett, a highly esteemed and devout member of the Immaculate Conception church died Monday afternoon at her home in Everett street. She leaves to mourn her loss a number of relatives and a host of friends.

The funeral will take place Wednesday morning at 8 o'clock from her home in Everett street and solemn high mass of requiem will be sung at 9 o'clock at the Immaculate Conception church. Undertaker McDonough & Sons in charge.

BLOOD—John C. Blood, aged 72 years, died at his home, 748 Bridge street, yesterday. Deceased was well and favorably known in Lowell. He was an old employe of the Boston & Maine having served in the capacity as claim agent for a number of years past. Deceased was a 32d degree Mason and is survived by his wife.

SINAL—Victoria Sinal, infant child of Hipilit and Victoria, died last night at the home of her parents, 22 Stackpole street.

Funeral took place this morning at 11 o'clock. Burial was in the Catholic cemetery. Undertakers M. H. McDonough & Sons in charge.

BARRETT—Margaret T. Barrett, a highly esteemed and devout member of the Immaculate Conception church, passed away Monday afternoon at her home in Everett street. She was a resident of Belvidere all her life and a charter member of Spindle City Council, Companions of the Forest. She leaves to mourn her loss a large number of relatives and a host of friends. The funeral will take place Wednesday morning at 8 o'clock from her home in Everett street and solemn high mass of requiem will be sung at 9 o'clock in the Immaculate Conception church. Undertakers M. H. McDonough & Sons in charge.

COMMON COUNCIL

WILL HOLD A REGULAR MEETING THIS EVENING

The common council will meet in regular session this evening at eight o'clock and a meeting of the special committee on the municipal outing is scheduled for the same hour.

A special meeting of the board of aldermen has been called for tomorrow evening to take action on the lists of precinct officers.

The committee on sewers will meet at 7.30 tomorrow evening and there will be registration from 1 to 3 and 7 to 9 tomorrow p. m. Registrations will be continued at the same hours on Thursday, Friday and Saturday.

MARINE CORPS

IS IN LEAD FOR THE CRUIKSHANK TROPHY

SEA GIRT, N. J., Sept. 8.—The fifth day of the shooting tourney here was opened today with the Cruikshank trophy match, twelve teams competing. At the end of the first three stages of the match, the United States marine corps first team was in the lead. Other teams represent the army, navy, national guard and naval militia.

IN POLICE COURT

Light Docket for Three Day

MAN CHARGED WITH TAKING A HORSE

The Number of Offenders Very Few Considering the Vast Number of People in Town.

There was an exceptionally small list of offenders in police court this morning despite the fact that three days had elapsed since the last sitting of the court. Judge Hadley could not help but remark that the people of Lowell must have frequented places other than saloons Saturday afternoon, Sunday and yesterday.

Supt. William B. Moffatt acted as prosecuting officer in the absence of Deputy Welch who was attending the session of the grand jury.

Stole From His Employer

Harry Cook, a former employe of the local branch of the Standard Oil Co., was arraigned on a charge of breaking and entering with intent to commit larceny. It is alleged that after the office had been classed he was in the habit of entering the building through a window and removing money which had been left in bags by the drivers. A shortage in accounts caused the management to become suspicious, and placing a man on watch resulted in the arrest of Cook. The case was continued till Sept. 15, bail being placed at $300.

Assaulted an Officer

Robert Perkins and James M. Wotton were arrested by Patrolman Keefe and in court this morning both were charged with being drunk, while a second complaint charged Wotton with assault and battery on Patrolman Cornelius Keefe. The case was continued till Sept. 12.

Stole a Horse

That drink robs a man of his senses was demonstrated in the case of Geo. Hall who was arraigned in court this morning on a complaint charging him with unlawfully taking a horse, the property of James A. Elwood of Bellerica. Mr. Elwood testified that he drove into Lowell Saturday night and stopped in Middlesex street in order to purchase some candy for his little boy. When he came out he saw his horse being driven through the street. He called upon Patrolman Moore and the latter placed Hall under arrest. Hall's defense was that he was drunk and did not know what he was doing. He was fined $15, to be paid in two days, or two months in jail. He appealed and was held under $200 for his appearance before the superior court.

Rough House Young Man

Joseph Rancourt was charged with being drunk. Patrolman Dennett, who made the arrest, testified that Rancourt's father said that the young man would not work, he got drunk and when filled with liquor would start to clean out the house. He was sentenced to the Massachusetts reformatory, but entered an appeal, and was held under $500 bonds for the superior court.

The Drunken Offenders

Marcella Pelland, who was out on probation when arrested, made her fourth appearance in court within a year this morning. She will spend the next three months in jail.

Charles and Catherine Watters, second offenders, were taxed $6.

Mary Chadwick's name was called, but it was stated that her condition was such that it was deemed necessary to give her the "gold cure" before allowing her to appear in court. She will be called upon Sept. 12 if her system has been cleared of liquor.

Fred M. Billings, a fourth offender, who is on parole from the state farm, was placed in the hands of the probation officer.

John Fleming received a sentence to the state farm. Patrick Beecher and John Murphy had their cases continued till tomorrow morning.

Rigmont Rukella, Joseph Connolly and William Buckley, second offenders, were fined $6 each.

FIGHT CARNIVAL

Nelson Will Meet Joe Gans Tomorrow

SAN FRANCISCO, Sept. 8.—The pugilistic carnival of this week for which the possession of the world's championships were yesterday at stake, will have its climax tomorrow afternoon here when Battling Nelson will defend his right to the lightweight championship and Joe Gans will endeavor to regain the laurels lost to the Dane in their last encounter. The promoters of the match expect that the receipts will exceed the $13,300 taken in yesterday at the Attel-Moran fight. Nelson last night weighed a fraction over 133 pounds and expects to reduce to that figure without dieting. Gans is exactly at weight. Betting is brisk at 10 to 6 with Nelson the favorite.

FREE---$3,000.00 in Gold

For Just Writing the Best Last Line to the Following Tabasco Limerick

$1,000 for the Best; $750 to Second; $500 to Third; $250 to Fourth, and $5 Each to Next 100 Winners.

TABASCO LIMERICK.

A Soubrette who worked for Papasco
One day kicked up quite a fiasco,
As the hair on her head
Turned from yellow to red
.....

The last word of the last line must rhyme with the last words of the first two lines.

All that is necessary is to send us what you think is the best last line to our Tabasco Limerick with your name and address. Contest closes May 1, 1909, and prizes announced May 15, 1909.

Get busy now; tell your friends. Here's a great chance to win an income free.

Remember, this contest is open, free to everybody. Someone must win the above prizes. Why not you?

WHAT IS TABASCO?

For forty years it has been used by cooks everywhere. Every first-class hotel, steamship, restaurant and dining car uses it in the kitchen and upon the table. Tabasco is great for soups, roasts, fish, fowl, game, seafood, for eggs of any style, for the outdoor luncheon or the afternoon salad. Use it in your kitchen all the time.

What makes excellent the cooking of the chef will make delicious the food of the home. Get the Tabasco habit in your kitchen, on your table. One drop works wonders. Buy from your grocer today. He has it; every grocer has it. Ask his opinion.

This contest is open to everybody free. Send in your Limericks in your own way and as often as you please. The fund to pay these prizes is now on deposit with George W. Young & Co., Bankers, New York City.

McILHENNY COMPANY (Est. 1868)
Packers and Manufacturers of Southern Delicacies
Avery Island, La.

McIlhenny's Vanilla Extracts

None equal to McIlhenny's Pure Concentrated Flavors of Vanilla and Lemon. We pack only pure Vanilla and Lemon flavors. Price 25c at all grocers and used everywhere.

Crawford Cooking-Ranges

Our New Type of Range!

We have omitted the old, useless End Hearth. We have given more room on top. The ashes fall into a Hod far below the fire; making their removal easier and the grates to last longer. The Coal and Ash Hods are same size and the Ash Hod when emptied can be returned full of coal. Two sizes, "Palace" and "Castle."

All the famous Crawford features are present: Single Damper, Patented Grate, Cup-Joint Oven Flues, Asbestos Backed Oven, Improved Oven Indicator. Booklet free.

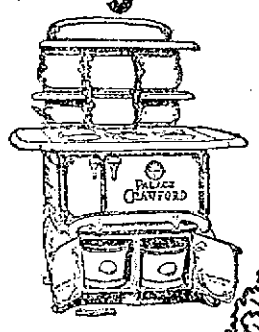

Made by Walker & Pratt Mfg. Co., 31-35 Union St., Boston

A. E. O'HEIR & CO., Lowell Agents

The Bon Marché

DRY GOODS CO.

SPECIAL NOTICE

Our Store Will Be

CLOSED

Thursday Afternoons for the Balance of This Month

PLEASE PIN THIS IN YOUR HAT

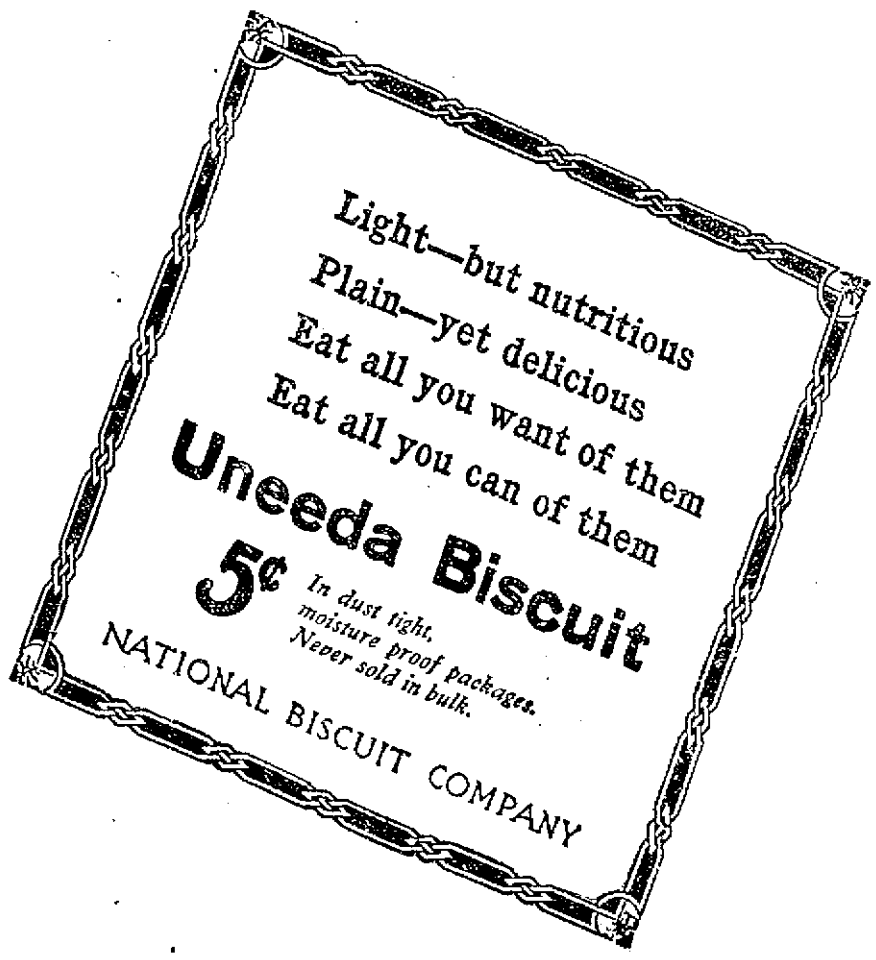

THE OFFICIAL SCORE CARD GIVING THE ELAPSED TIME FOR EACH CAR

	1	2	3	4	5	6	7	8	9	10	11	12	13	14	15	16	17	18	19	20	21	22	23	24
ISOTTA FRASCHINI	11.42	25.25	34.25	46.28	59.06	1.9.59	1.21.48	1.33.28	1.44.45	1.56.35	2.8.0	2.20.22	2.31.46	2.44.12	2.56.6	3.7.58	3.19.37	3.31.16	3.42.43	3.57.5	4.5.50	4.17.35	4.30.49	4.42.35
BERLIET	36.25	48.15	1.2.8	1.35.40	1.47.21	1.58.55	2.10.30	2.31	2.42.44	2.54.21	3.6.16	3.18.5	3.40.45	3.52.50	4.0.18	4.28.4	4.40.41	4.53.25	5.3.19	5.18.44	5.30.31	5.42.57	5.58.11	6.14.58
KNOX (Midget)	14.06	26.20	41.28	53.41	1.40.40	1.52.54	2.5.17	2.18.4	2.30.35	2.42.59	2.55.24	3.7.48	3.20.35	3.43.15	4.10.41	4.23.50	4.37.12	4.50.15	5.10.38	5.23.28	5.36.51	5.57.7	6.16.46	6.33.20
FIAT	11.48	23.45	1.8.22	1.59.56	2.12.5	2.23.50	2.36.2	2.47.12	2.59.63	3.10.1	3.22.34	3.37.10	3.48.57	3.52.55	4.6.1	4.28.25	5.0.57	5.15.50	5.29.10	5.43.10	5.52.48	6.0.57	6.20.57	6.38.31
SIMPLEX	12.21	24.30	36.50	48.50	1.16	1.43.18	1.25.53	1.40.55	1.52.50	2.4.56	2.16.54	2.28.58	2.48.17	3.1.8	3.16.11	3.28.11	3.40.19	3.57.57	4.6 Withdrawn					
BUICK	13.33	25.26	38.40	50.32	1.2.21	1.15.49	1.27.27	1.39.7	1.50.41	2.2.32	2.14.17	2.26.53	2.46	3.6.10	3.17.50	3.29.35	3.41.25	3.53.7	4.6.31	4.22.10	1.11.1 Disqualified after 12th lap.			
KNOX (Giant)	27.57	45.18	1.6.21	1.20.28	1.41.10	1.53.11	2.4.51 Withdrawn																	

STRANG'S TIME FOR EACH LAP

1	2	3	4	5	6	7	8	9	10	11	12	13	14	15	16	17	18	19	20	21	22	23	24
11-42	11-43	11	12	12-41	10-53	11-49	11-40	11-17	11-50	11-30	12-17	11-24	12-26	11-54	11-52	11-39	11-39	11-27	11-22	11-45	11-43	13-16	11-45

IDEAL AUTO RACE

Continued.

of 1908. While all of the other drivers lost precious minutes because of tires, he escaped. Only once did he make a mistake, and that was on the 15th lap and at the hairpin turn. Then his luck was with him and he emerged in safety. He cut the curve too quick and went on the grassy roadside. Only for an instant did he stop, however, when away he flew again still far in the lead.

At the expected danger points thousands gathered in expectation of seeing cars speeding at a mile a minute clip, skid, turn over and pin their drivers beneath them, if not plunge into the crowds.

The drivers, as a rule, negotiated the sharp turns with care, and the car that was disabled on a bad turn was quickly brought to a standstill, and not even the driver or mechanician thrown.

All Well Pleased

All of the men who took part in the race were pleased with the clear course that was given them. The course was splendidly patrolled and the policing in the vicinity of the grandstands was all that could be expected.

The course was in excellent shape for racing, and the fact that 53.6 miles per hour were averaged by the winning car marks it as a fast one. The time averaged per hour by Strang when he won the Briarcliff race was less than 50, and the last Vanderbilt race witnessed the winner averaging only 50.2 miles.

The race was a howling success from every viewpoint and the promoters, more particularly John O. Heinze, are to be congratulated. As to revenue received it was said last night that the greatest source of revenue was from the 25 cent admission fees, over which there had been more or less discussion, some contending that it was not right to charge 25 cents for stand-up room along the boulevard, while others argued that persons desirous of seeing the race should not kick at paying 25 cents.

Poole Didn't See Race

Poor Al. Poole, the driver who came to grief at the hairpin turn during practice hours in the early morning some days ago, heard but did not see the race yesterday. It will be remembered that because of a bursted tire his car turned turtle and he sustained a fracture of the collarbone. He was removed to the Lowell General hospital and through the window of his room, yesterday, he heard the puffs of the machines but could not see them. It will be some days before he will be able to leave the hospital.

The Prizes Awarded.

At the Vesper Country club at Tyng's Island last night, the Butler Ames trophy and the cash prizes were presented the winners. To John Hamilton Tyson, the owner of the car driven to victory by the fearless Strang went the Butler Ames trophy. The presentation was by Mr. John O. Heinze.

Mr. Heinze also presented Strang and the other winners with their checks and there were brief responses of appreciation. There were also short addresses by Col. Butler Ames, Frank Corlew, Mr. Heinze's chief assistant in the promotion of the race, and Frederick Wagner, the starter. The other prizes were $250 for second machine and $125 for the third.

THE AMES TROPHY, WHICH WENT TO THE OWNER OF THE ISOTTA

STORY OF THE RACE

It was shortly before ten o'clock when the ten racing cars lined up in front of the judges' stand in the order which they were to be sent off. Lescault in the Simplex had his front tires touching the tape, Robertson in the Fiat was about fifteen feet to the rear, and then came Strang in the Isotta, Burman in the Buick, Bourque in the Knox, Basle in the Knox, and Grant in the Berliet.

After the men had been cautioned about conduct on the road in meeting and passing cars, and in case of accident, Referee Wagner told Lescault to get ready. Almost to the exact moment of ten o'clock the pistol was fired, and the Simplex car jumped into the air with a bound that resembled the escape of a wild animal that had been in captivity.

George Robertson then brought his Fiat to the tape and a minute after the first car went off the Fiat was speeding after it. Louis Strang, the winner of the Briarcliffe and Savannah races, was No. 3, and naturally he was the favorite. He was loudly applauded as he shot after the Simplex and Fiat.

Burman in the Buick, the smallest car in the race, was the fourth man to go out. Two minutes later Bourque and the Knox were off. Basle with the Knox Giant was sixth to go.

Last but by no means least was the big Berliet with Grant at the wheel. This was the machine over which there was so much protest about it being allowed to enter. The Berliet started slower than any of the other machines, but after going a few yards at a moderate speed the throttle was opened wide, and it started up the stretch.

Three minutes after the last car was sent out it was reported that No. 1 was entering the boulevard stretch. Also at about the same time it was reported that No. 7 had not reported at the hairpin. It was going all right at the Country club, but must have met with an accident between that point and the hairpin curve.

Lescault shot by the grand stand on his first lap, raised his right hand to indicate that everything was all right, and started on the second lap. It was not long before the Fiat passed and Robertson, with a broad grin on his face, gave the people to understand that everything was going to his liking.

Strang was third man, but it was very evident that he had gained a great deal on his two opponents ahead of him.

A report came in at this point to the effect that the Knox Giant had broken down between the Country club and the hairpin.

Following Strang came the Buick, traveling at a fast clip. Bourque in the Knox Midget did not cover the first lap at a very fast rate, his time being 11 minutes and 6 seconds.

The last heard of the Berliet was when it passed the hairpin, nothing having been heard of it between that point and the dip for a long time. Over half an hour after the Berliet had started it completed its first lap, having had considerable tire and engine trouble on the back road.

Despite the fact that the Simplex was leading, with the Fiat and Isotta in the order named, the Isotta was cutting down the lead of the two cars ahead of it.

On the third lap it was announced that Strang had passed Robertson and Lescault on the back stretch, and every eye was centred down the stretch when the announcer shouted "No. 3 is now entering the stretch." As the big red car, with Strang at the wheel and his mechanician squatting on the bottom of the car, shot by, there was one loud and continued cheer. Lescault was the next to follow, but the Fiat was among the missing, and everyone wondered what happened as Robertson was a favorite with many.

It was then announced that Grant had got the Berliet into working order and was on his way.

The time of Burman for the third lap was 38.40. The little Knox turned into the stretch in good time and was pleasing its adherents with the way it was working. The time of the Knox for the third lap was 41.25. On its home run Strang again with Lescault digging him at a slower clip. This was fast work and was being roundly appreciated.

Robertson had had tire and cylinder trouble not far from the Country club. Strang's time for the fourth lap was 38.16. It had taken him just 32 minutes to cover the fourth lap. The time for the No. 6 was 38.41. The Berliet was only coming at a fair pace. The Buick's time at the end of the fourth lap was 38.22, having turned the course in 32 minutes and 8 seconds.

The Knox Midget crossed the tape for the fourth time at a fairly good speed. Strang was but a mile behind the Knox and a mile ahead of Lescault. When the Isotta had finished the fifth lap it was two minutes ahead of the Simplex.

It was on the sixth lap that Strang showed his daring for he negotiated the lap in ten minutes and 53 seconds which was the fastest time for a lap made during the race.

The Fiat got going after having had considerable trouble, and went along all right until the seventh lap when it burst a tire and stopped just above the Country club to put on a new one. The Berliet, being a considerable distance behind the other cars, passed the Country club on three tires.

At 11.40 o'clock it was announced that the Isotta was in the lead, with the Buick second and the Simplex third. Shortly before noon all the cars were back in the race, but the Knox Giant did not last long for a little later it went out of commission and sent in word that it was impossible to get going.

Strang 53 Miles an Hour.

While the spectators were of the opinion that the cars were making good time they did not realize how fast the time was, and cheered lendly when it was announced that Strang had covered 53 miles in the first hour.

Just after noon when Burman was going good and cutting the miles out at a rapid rate he tried to negotiate the hairpin at thirty miles an hour clip, the result being that he made the bend on two wheels and his car came near turning turtle. On the 12th lap the Simplex entered the home stretch with a flat tire. It was stopped just beyond the tape and after a couple of minutes' delay a new tire was put on and the car was off again.

The Berliet got into minor trouble after this, but was soon upon the course, again.

At the hairpin, on the 14th lap, the Isotta stopped for a minute but resumed its speed when a short distance down the back road.

Bourque, in the little Knox, completed his ninth circuit in 2.30.35. Grant, in the Berliet, finished his eighth in 2.31.

Strang Ditched Machine

On the 15th lap Strang was going so fast when he reached the hairpin that he had to ditch his machine in order to keep it from overturning. He got the car back to the road without much difficulty and with a cloud of exhaust shooting from his engine the red car was climbing the hill on the back road.

The Berliet after getting over its early trouble, got into trim again and its engine was working in good order. On the 15th lap as the Berliet entered the stretch it could be seen that the front wheels were wobbling badly and for a time it looked as though Grant had lost control of his machine, but as the latter came near to the stand it was found that one of the front tires was flat and half off. Grant and his mechanician kept their eyes riveted on the bad tire until the "shoe" left the rim and started rolling down the track. Then Grant opened the throttle wide and running on three tires, started for the nearest control where he could get a new tire. In the meantime the tire which jumped off went rolling down the track at a good rate of speed. Few attempted to stop it, for it was going too fast. The crowd scattered in every direction and the tire did not come to a stop until it had run into a man and nearly knocked him over.

E. Holander, entrant of the Fiat, entered a protest to Referee Spears against the Buick at this time.

He said that it appeared before the grand stand in the 15th lap with a new radiator and a new axle. He was of the opinion that a new car had been substituted, somewhere on the back part of the course and wanted the referee to look Burman's car over closely on its next round. The car on its 13th lap undoubtedly did have a new radiator. The figure "3" was missing from the front and the name of the car appeared there instead. James Joyce of the American Locomotive company was also of the opinion when the 14th lap for the Buick was finished, that the radiator was a new one, but though the axle was the same that had started in the race.

The Buick Disqualified

The technical committee was at once called together to look over the car, and after a careful investigation it was announced on the Buick's twenty-first lap that the judges had disqualified the Buick for infraction of the rules employing outside assistance during the race. It was also announced that the time of the Buick car would not count after the 12th lap. The next time the Buick came around, the checkered black and white flag was put out and the car was out of the race.

All day long the spectators were waiting to see some hot brushes on the home stretch where it was plenty wide enough for two or three cars to pass each other in safety, but it looked as though those who were looking for the real excitement of such a race were to be disappointed, for there was "nothin' doin'," until the 16th lap when it was announced that the Fiat was entering the stretch with the Simplex close behind. It was then that the people rose in their seats and with craned necks looked down the course.

An Exciting Scene.

All that could be seen for a while was a big cloud of dust. Then the Fiat came into view and almost directly behind it was the Simplex. Both machines were going some, but it could be seen that the Simplex was gradually gaining and just after passing the grand stand Lescault passed the Fiat and started in the lead over the state road.

The Knox Giant was at this point officially declared out of the race, not having continued after the seventh lap.

At 2.39 Strang was two laps ahead, and only three more to go. The Buick finished the 17th lap in 3.53.07. The Isotta completed its 20th lap in 3.54.05 and the Berliet closed its 14th lap in 3.52.59. The Isotta did its 21st lap in 4.05.50. The Buick completed its 18th in 4.06.34. Number one, the Simplex, blew out a cylinder a mile beyond the Country club, on its 20th lap, putting the car out of the race.

The Knox Midget and the Berliet had a race about 2.40 o'clock, down the boulevard. The Berliet had a flat tire, and started in the lead over the state road.

The car was on its 15th lap. The Knox led by a long distance, at the tape, the Berliet being forced to go down a little slower.

After the 20th lap it was a foregone conclusion that barring an accident Strang would be the winner. His machine had been running splendidly throughout the entire race. The explosions were steady, there being no violent throbbing. He, himself, appeared cool and collected, and never failed to glance at the score boards to see how many laps he had to go, while his mechanician was ever in the bottom of the car, either pumping oil into the cylinders to keep them from getting hot or else keeping tabs on an approaching machine.

After making the 19th lap the Simplex did not report and it was felt that Lescault had encountered trouble of some kind. An investigation showed that he had cracked one of the cylinders of the machine, which affected the water jacket and he lost all the water. It was impossible to remedy the accident and Lescault was out of the running for good.

As Strang entered the home stretch on his last lap he was loudly cheered. He did not turn his eyes, however, until after he had crossed the tape, but then after throwing the throttle to one side, he recognized the cheers of the crowd.

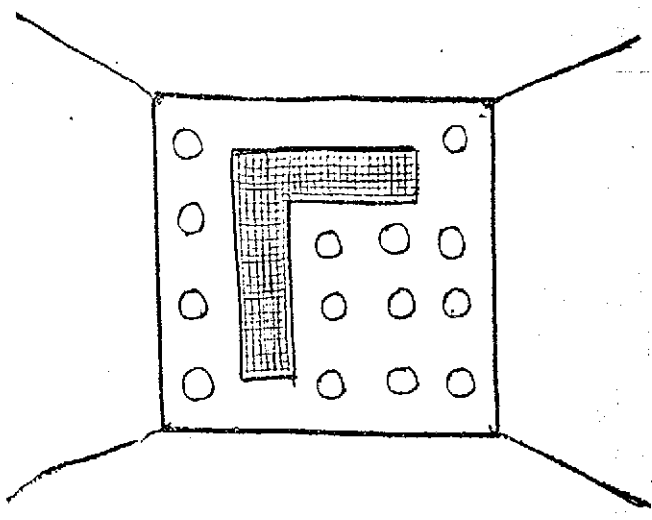

Bandet indicating dangerous curve at Dunbar avenue was such as warned the racers at all the sharp curves on the course. The sign was in black and resembled a piece of stove pipe on white canvas cut in holes to prevent waving in wind.

Grant in the Berliet and Bourque in the Knox then were left alone to fight it out for second and third positions. The Berliet won out. The closing contest between it and the Fiat was one of the prettiest episodes of the race, the difference in their time being about five minutes.

Kept the Time

One of the Sun representatives in the press stand, with the assistance of an accurate stop watch, the property of Harry Raynes, the well known Central street jeweler, was able to secure the time before it was announced by the timers.

Continued to last page.

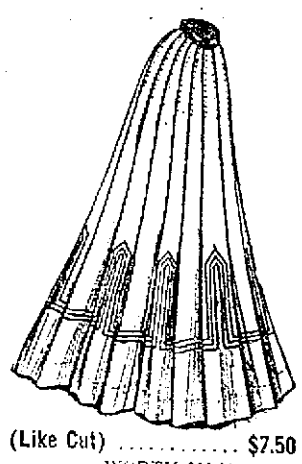

(Like Cut) $7.50
WORTH $10.00.

Advance Showing
—OF—
New Fall Skirts

ALL THE LATEST EFFECTS CAN BE FOUND HERE. NOW IS A GOOD TIME TO GET YOUR IDEAS. VOILES, PANAMAS, AND WORSTERS.

Styles for Short People
Styles for Tall People
LARGE WAIST SIZES. STYLES FOR SMALL WOMEN

$7.50 Skirts at $5.00 for a Few Days

In best Pacific panama, gored and flare styles, trimmed with buttons.

No such value in any other store.

All Sicilian and Summer Skirts at your own prices to close out.

The Store for Skirts
NEW YORK CLOAK & SUIT CO.
12-18 John Street

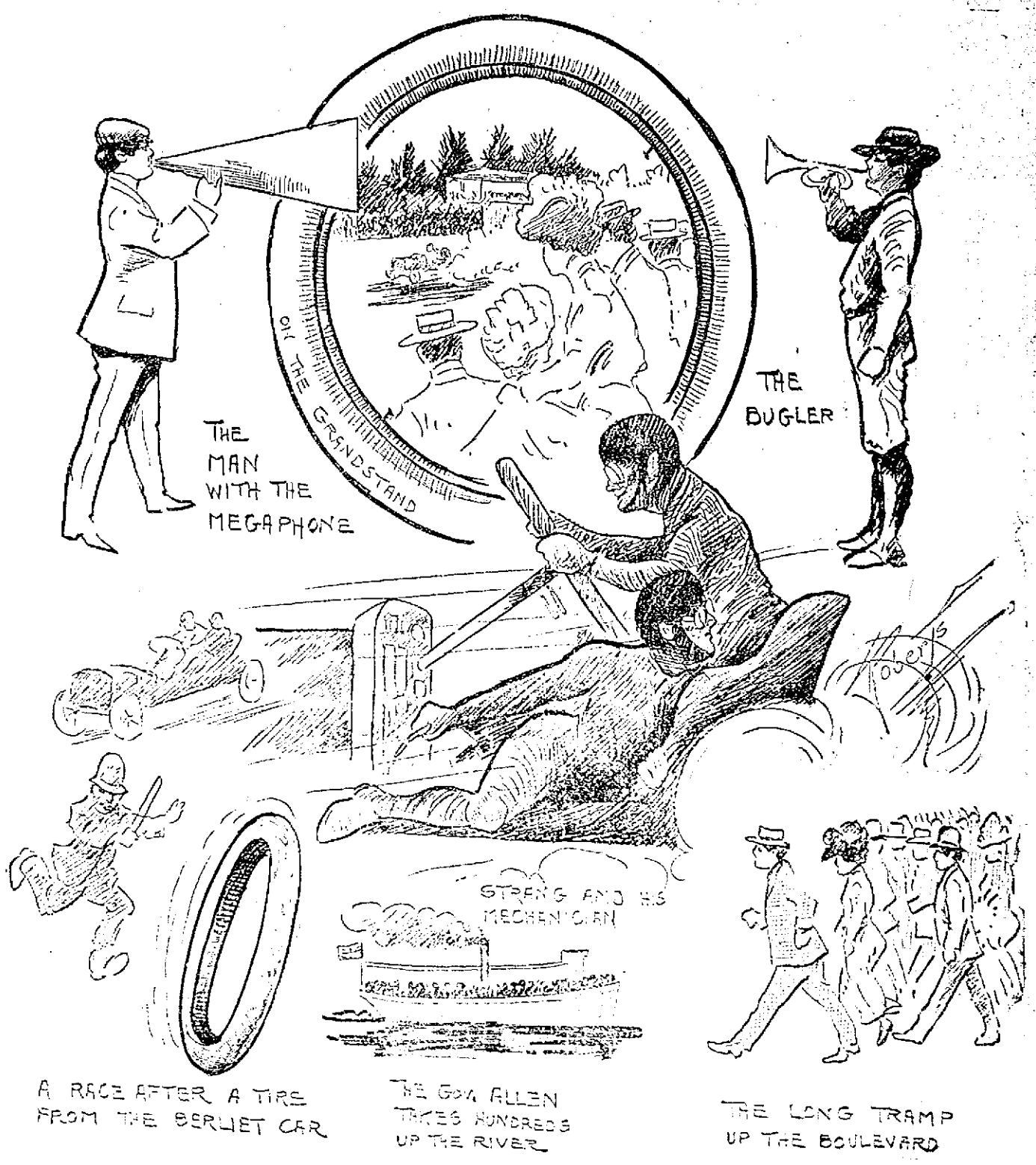

AUTO RACE SKETCHES

THE LOWELL SUN

SUN BUILDING, MERRIMACK SQUARE, LOWELL, MASS.

JOHN H. HARRINGTON, PROPRIETOR.

Member of the Associated Press.

Three Dollars per Year. Twenty-five Cents per Month

The Sun receives the full day service of THE ASSOCIATED PRESS, the greatest news-gathering organization in the world. The entire service received over a leased wire, by our own operator, in our own office in The Sun building.

SWORN CIRCULATION OF THE SUN

The sworn daily net average circulation of The Lowell Sun. for the year 1907 was

15,453

Sworn to by John H. Harrington, proprietor, Martin H. Reidy, business manager, and Alfred Pilotte, pressman, of The Sun, before me, January 1, 1908.

JAMES E. O'DONNELL, Notary Public.

This is by far the largest net average circulation of any newspaper in Lowell.

THE GREAT AUTOMOBILE RACE.

Labor day will go down in history as marking the date of an event that brought to Lowell more people than ever before assembled within her borders.

It was the great automobile race that must certainly have brought here over 100,000 people from near and far; and never, we believe, did such a large multitude of people pass a holiday in a more orderly or good natured manner, and never more enjoyably than while witnessing the automobile race run off on the boulevard course yesterday.

The weather conditions were ideal; the arrangements were well nigh perfect, and to this was largely due the gratifying fact that the race was carried out without any serious accident.

Fortunately the drivers of the machines kept cool; they negotiated the various curves, grades, jounces and other irregularities in the back stretch of the course with perfect accuracy, and were it otherwise the consequences might have been very serious.

The success of the race reflects great credit upon the originators of the scheme, the Lowell Automobile club, Mr. Heinze in particular, and last but not least the press. We mention the press advisedly because the daily papers of Lowell boomed the race from its very inception as they never boomed anything of the kind before. This may not have been duly appreciated by the management, and speaking for ourselves we have reason to believe that it was not. Nevertheless, while the elements that contributed to the success of the occasion are being considered, it may be stated that $1500 would not pay for the free booming which The Sun gave this race from the day on which the scheme was first announced exclusively in our columns.

Supt. Morse of the street department, and the city council, too, did all that could possibly be done to assist in putting the course in perfect condition and making the whole undertaking a success.

The arrangements were well designed and admirably executed. The grand stands are so large and so substantial that it is almost a pity to tear them down, inasmuch as we may have another auto race next year at which the same course might be used.

As to the course, it is so badly torn up, especially on the back stretch, we anticipate that the farmers of Tyngsboro, particularly those residing along that part of the course, will hereafter offer stern opposition to any such race over the roads of their town. The damage done by the race of 1908 will be held up as a horrible example; but then the injury to the road was not wholly without its compensations as many of the farmers took advantage of the race to build private grand stands, to park automobiles on their lawns and in various other ways to make money by catering to the crowds that lined up along every part of the course.

Still in spite of the damage to the course, such a day's amusement when the toilers were enjoying their annual holiday, such an exciting contest, such a vast assemblage coming to our city and such a favorable advertisement for Lowell, are worth all they cost, and we predict that there would be a very strong and very general sentiment in favor of having another such race in Lowell at least every second year.

It was certainly a great day for Lowell and there is every reason to believe that the strangers who came here from distant cities were well satisfied with the result of the race and that they carried away with them the most favorable impressions of Lowell and her people.

THE SOMERVILLE MURDER.

The revelations in the recent Somerville murder are such as to cause a shudder of horror even to people accustomed to investigate the worst crimes.

The perpetrator of this crime is apparently one of the most cruel and hard-hearted of men, as otherwise he could not have committed such a horrible murder and carried out the details of dismembering his wife's body, apparently without emotion or remorse.

No doubt the insanity plea will be drawn upon in an effort to save this man from the electric chair; but it will be noticed that he carried out every detail of the crime in a manner that showed him to have the complete use of his reasoning powers in planning to conceal his guilt and to escape the punishment it merited.

There has been altogether too much consideration given to the insanity plea in such cases. It has been drawn upon to save criminals of the worst type, and when supported by experts who can be secured to prove beyond a doubt either that a man is insane or the reverse it often mystifies the jury and defeats justice. It is to be hoped that there will be no needless delay in this case and that Jordan will be dealt with according to the enormity of his crime.

The butchers of Susan Geary got off with a light sentence and if this man is equally able to evade the penalty of the law we may see a fresh crop of trunk mysteries, for, strange to say, these crimes are imitated in due time by people of weak minds or of the most criminal propensities.

THE SUN CELEBRATED THE DAY.

The Sun observed Labor's holiday by suspending publication and allowed its employes to enjoy the day to the fullest extent. To deprive them of the pleasures of such an ideal holiday and of the rare opportunity to see the auto race would indeed have been a hardship. With the rest of the toilers they enjoyed the day to the utmost and are satisfied. So are we.

PEOPLE OF NOTE

Miss Anna Morgan, heiress to $100,000,000, says a Vienna paper, was driven out of Berlin, where she hoped to study police-social conditions, by the beggars, high and low, nobility and others, who no sooner heard of the arrival of the rich American girl than they set siege to her dollars. Individuals, societies, churches, charitable institutions and promoters of business schemes wrote, telegraphed and sent messengers. It all looked funny to the young woman at first, but it became a nuisance, from which she escaped by means of her automobile in which she hastened to a nearby summer resort.

Professor H. C. Wilson says that there is reason to suppose that the conditions under which Halley's comet will be seen in 1910 will be much the same as they were in 1066. It is said that it was then one of the most wonderful sights ever seen in the sky.

Among the most interesting characters at our national capital is said to be General Daniel H. Rucker, U. S. A., retired, father of Mrs. Phil. Sheridan, and a gallant hero of the civil war. The general is now 96 years old, although he has the appearance of a man of only 70.

Representative T. E. Burton of Ohio, a member of the monetary commission that has been investigating financial systems of Europe, has returned to this country.

Lieutenant General Josceline Heneage Wodehouse, governor of Bermuda, has sailed for England, whence he will go to India, to take command of the northern district (Punjab.) General Wodehouse, who has been governor since June of last year, has a record as the most popular, albeit the strictest, governor Bermuda has ever had.

Simon Bolivar Buckner, now in his 86th year, has the distinction of being the only surviving lieutenant general of the Confederacy. General Alexander P. Stewart, who died a few days ago at the age of 87, also held the rank of lieutenant general in the southern army. General Buckner, despite his advanced age, is far from being inactive, and in the last few months has taken a leading part in the fight against the lawless Kentucky "night riders," who have been destroying tobacco fields and spreading terror throughout the state.

Jason Brown of Akron, O., who is a son of John Brown of Harpers Ferry fame and now 80 years old, has asked the Ohio state fair officials for permission to go up in the balloon scheduled for ascension.

George W. Perkins, a partner of J. P. Morgan, is going to build a huge swimming pool at his country estate on the Hudson. It is to cost about $50,000, and will be one of the finest things of the sort in the country, as it will only be 23 by 18 feet in size.

Rev. Peter McQueen reports to Boston friends that he very nearly succeeded in his attempt to climb Mt. Kilimanjaro—reputed the highest of African mountains. He had to stop and quit at 19,000 feet—1500 feet above the point where the Duke of the Abruzzi turned back, and within less than 700 feet of the summit. Peter Dutkewich of New York was with him. Dutkewich, at the height of 16,000 feet, fell and broke three ribs, but kept on. Mr. McQueen himself, when he gained his maximum altitude of 19,000 feet, suffered so from the rarity of the air that he was delirious. They took a number of photographs.

A Binghamton hotel keeper declares that Thomas L. Hisgen, independence league candidate for president, played his violin in that city in 1893 to draw crowds and then sold axle grease, sometimes eating a bit of the grease to demonstrate its harmlessness. The hotel man produces registers with Hisgen's signature to prove his story.

EDITORIAL COMMENT

TO CURE SPEED MANIACS.

Lawrence Telegram: It must be admitted that the present laws regarding automobile speeding are failures as far as suppressing the speed-mad owners of powerful cars, such as the monster 90-horse machine with which one Thomas tore along New York roads like a whirling juggernaut.

The laws of New York state and this state should be so changed that for overspeeding the license should be revoked for the first offence fifteen days and for the second thirty.

For the third offence revoke it for one year and put the offender in jail. The speed maniacs should be driven off the roads just the same as the yeggmen. They are in the same class of individuals who disregard the rights of every one else.

The highways should be made safe. No man has a greater interest in making them so than the respectable element among users of automobiles.

AWAITING MAINE RESULT.

Worcester Post: The Maine result next week may not afford any very satisfactory indication of how they are deciding because of the question of the resubmission of the prohibitory constitutional amendment which is being put to the front as an issue with no telling how it will cut. It will still remain as the probably decisive question how much there is to the Bryan claims of tremendous change in the middle west—sufficient for instance, to give him Illinois which gave Mr. Roosevelt 305,039 plurality four years ago.

It is the most complex situation of our political history with cross currents of opinion and vote movements away from old moorings that make any predictions of results the sheerest guesswork.

OLNEY FOR GOVERNOR.

Providence Journal: Of the proposal to nominate Mr. Richard Olney for governor of Massachusetts it is said that his acceptance of the honor would be a great card for harmony and that his candidacy would strengthen the Denver ticket. That opinion is evidently ventured by strangers, who are ill-informed, observers at a distance, who are not acquainted with Messrs. George Fred Williams, H. M. Whitney and John B. Moran. If those irreconcilables so much as suspected the approach of Harmony they would arouse the populace and hold indignation meetings tomorrow. So far as the presidential campaign is concerned, of course, strengthening the democratic ticket in Massachusetts is a good deal like strengthening the republican ticket in Georgia. It is a thankless task. Moreover, it may be that Mr. Olney has no desire to strengthen the democratic ticket in Massachusetts or anywhere else. He is an able man, but he doesn't approve of many candidates or many policies thus far advocated. It would be a somewhat audacious democrat, surely, who would approach Mr. Olney on this subject.

PUTNAM & SON CO., 166 Central St.

A SALE OF Boys' School Suits

In connection with our opening of new clothes for the boy, we start a sale of medium weight and winter suits. The biggest values we have ever advertised.

BOYS' SUITS $1.75
Sold up to $3.00

A collection of nearly 100 Suits, sizes 8 years to 16, in neat dark mixtures and black and blue cheviots. Were $2.50 and $3.00, all $1.75

BOYS' SUITS $2.50
Sold up to $4.00.

Two hundred medium weight and winter Suits, handsome patterns, in fancy worsted and plain colors. Double breast jackets and knicker trousers, sizes 8 years to 16. Were $3.50 and $4.00, now ... $2.50

BOYS' SUITS $3.50
Sold up to $6.00

Smart styles of winter Suits and medium weights, plain and belted jackets with knicker trousers, sold for $5.00 and $6.00. Fancy worsteds, fancy cheviots and all wool blue serges. Sizes 8 years to 16. Were $5.00 and $6.00, now $3.50

BOYS' FINE SUITS $5.00
Sold for $8.00

All medium weight and winter suits, strictly all wool, in most attractive patterns—double breast jackets with knicker trousers, sizes 8 years to 16—were $8.00, now $5.00

50 BOY'S SUITS $6.00
Sold for $10 and $12

All small lots of medium and winter suits—made by Rogers-Peet and our best makers, 25 fancy patterns and black and blue, sizes 8 years to 16—were $10 and $12, now $6.00

Dr. Hallock's ELVITA PILLS

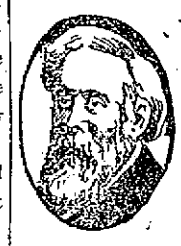

60 YEARS OF CURES

$1 BOX FREE

A Great Nerve Remedy and Reconstructive Tonic for Man or Woman.

Are you all run down? Are you discouraged? Are you melancholy? Have you weak kidneys, with pains in back and legs? Are you threatened with paralysis? Are you always tired—worried—blue—and despondent? Then send for a box of Elvita Pills. For weak, worn out and nervous people, nervous weakness, nervous debility, nervous exhaustion, and weaknesses of every description, nervous dyspepsia, stops all wasting. A blood producer, and a body builder, gives strength, vitality. A most wonderful invigorator. A single package proves their great qualities. Makes one powerful, giving strength, courage and reserve nerve power. Used in private practice for sixty years.

$1 per box. A regular $1 box sent free for trial by mail only on receipt of ten cents to pay postage.

Dr. Hallock's Famous Remedies are for sale at all reliable druggists, or sent sealed by mail on receipt of price. Free expert advice on all complaints. Our medical books sent sealed free.

DR. HALLOCK CO.
114 Court St., Boston, Mass.
Established 1848.

A BIRD IN THE HAND

is worth two in the bush, when that bird is a good policy for

Fire Insurance

and the bush is your home going up in flames. Every man sleeps better and leaves for business daily with an easier mind when a safety blanket covers "home, sweet home." If not insured, ask us to place your home in safety with one of the strongest companies on earth, for the most reasonable of yearly premiums. ISN'T IT WORTH WHILE?

Russell Fox
159 Middlesex St.

JOHN J. O'CONNELL
FUNERAL DIRECTOR,
Telephone Connection
1010 Central St. Davis Sq.

JAMES H. McDERMOTT
UNDERTAKER.
Open Day and Night
Expert Embalmers. Prompt Service.
70 Gorham Street
Telephone 1747 or 1690.

College Professors

And people who have never been to college will find the "Famous Gems of Prose" now running in the Boston Daily Globe full of valuable information.

Buy the Boston Globe tomorrow.

Michael H. McDonough
Formerly with James McDermott
UNDERTAKER AND EMBALMER
And all work connected with the business. All orders promptly attended to at any hour of day or night. Connected by telephone.
108 GORHAM STREET.

Notice to Public

Mr. Alphonse Champagne will be prepared to serve lunches at moderate prices at the grand stand for the auto race Labor day.

NOTICE.

Miss Loughran and Miss O'Neil, formerly with Mrs. A. J. Loughlin of High street, have opened new dressmaking parlors under the firm name of Loughran & O'Neil at Colonial building, Central street, room 63, where they will be pleased to meet their friends and customers.

ELECTRIC and COMBINATION FIXTURES
At Manufacturer's Prices
—AT—
DERBY & MORSE'S
64 Middle Street, Lowell, Mass.

JAMES E. O'DONNELL
Attorney-at-Law
Hildreth Bldg. Lowell, Mass.

ST. THOMAS' SALVE
FOR
Piles, Old Sores and Skin Diseases
—FOR SALE—
At All Up-to-Date Drug Stores
THIRTY-FIVE CENTS.

Wall Paper
—AT—
97 APPLETON ST.

Fresh Clams Every Day

At the Lowell Inn. Fresh fish direct from the Boston wharves. Lobsters fresh from the traps. Meats fresh and wholesome. Call and see us. LOWELL INN, busiest place in Central street.

ALLAN LINE ROYAL MAIL STEAMERS
Only Direct Service between Boston and Scotland.
Only Direct Service between Boston and North of Ireland.
Only Direct Service from Galway.
Splendid accommodation and food. Latest improvements for comfort and safety. Second cabin, Glasgow, Derry or Galway, $40; third class, $27.50, to Glasgow, Derry, Belfast and Liverpool. Entire rooms reserved for married couples. Children 1 to 12 years, half fare.
DENIS MURPHY, 18 APPLETON ST.
OR
H. & A. Allan, 110 State St., Boston

HE TOOK POISON

Man Represented Himself as Specialist

NEW YORK, Sept. 8.—A man who represented himself to be Dr. C. H. Brooks, a noted cancer specialist of Portland, Me., committed suicide yesterday in Mills hotel, by taking some subtle drug, the nature of which could not be determined, and last night it was learned that the suicide was the same man who last Saturday night tried to end his life in the rectory of the Church of the Holy Innocents in West 26th street. Two priests at the rectory saw the man trying to cut his throat with a razor and held him until a detective arrived.

In establishing the fact that the Mills hotel suicide and the man who tried to take his life in the church rectory were the same person, a most tragic story was revealed. After being prevented from taking his life on Saturday, the man, who said his name was Dr. C. H. Brooks of Portland, Me., confessed to the priests the causes which led him to attempt such a rash act. He said he had come here to seek work, that he had left his family in Maine in a penniless condition, and that it was worry of the circumstances that had made life unendurable.

EXCITING TIME

Police Force to Arrest Alleged Anarchists

NEW YORK, Sept. 8.—An attempt was made yesterday to turn a meeting of unemployed working men into an anarchistic demonstration, and for half an hour the big meeting hall in Cooper Union, where the meeting took place, was the scene of wild excitement, during which red flags were raised, the police denounced and incendiary speeches made. Alexander Berkman, the anarchist, who some years ago shot Henry C. Frick, a steel company official, during the Homestead strike in Pennsylvania, was dragged from the hall by the police and locked up. A young woman who gave her name as "Mary Smith" and who stood by Berkman, was also arrested, and Emma Goldman, recognized leader of the "Reds" in this country, was made to leave the hall. Only the stern measures adopted by the police prevented the meeting from becoming an out and out anarchistic affair.

ARMED LUNATIC

Was Captured Prowling Around Pres. Roosevelt's House

OYSTER BAY, N. Y., Sept. 8.—Armed with a big revolver, fully loaded, a dangerous crank, who said he was John Coughlin of Boston and admitted he once was in an insane asylum, who insisted he must see President Roosevelt, was captured within a stone's throw of the president's home on Sagamore Hill yesterday.

He did not submit to arrest without a struggle, in which he attempted to draw his weapon on two secret service men.

In connection with the arrest it was rumored that a mysterious shooting, which many construe as a deliberate attempt to assassinate the president, has kept the secret service men busy since Saturday last, and was the occasion of the hurried visit made by Chief Wilkie of the secret service bureau, who came from Washington Sunday and consulted with his subordinates at Sagamore Hill.

With a companion the president was on horseback, riding along the cove road which skirts the shore of the bay.

As he returned, and was about turning into his own grounds, a shot was fired from a revolver by someone concealed in the dense woods on the grounds of the president's cousin, W. Emlen Roosevelt.

If the president was the target the bullet went wide of its mark. No trace of the miscreant could be found by the secret service men, and they did not connect the shooting with the appearance of the crank today, although they do not know how long he has been in the village.

Exact Copy of Wrapper.

CASTORIA
For Infants and Children.
The Kind You Have Always Bought
Bears the Signature of
In Use For Over Thirty Years
CASTORIA
THE CENTAUR COMPANY, NEW YORK CITY.

FOUR PERISHED

Were Probably Burned to Death

NEW YORK, Sept. 8—Four persons, believed to have been members of a group of employes working overtime, were burned to death last night in a fire, supposedly of incendiary origin which destroyed a seven-story factory building on Water street. The bodies, burned beyond recognition were found on the sixth floor of the building some time after the fire had been extinguished. Three of the victims were men and the fourth a woman. Search for other bodies is being made.

JUMPED OVERBOARD

Woman Despondent Because of Death of Her Son

SAN FRANCISCO, Sept. 8.—Brooding over the death of her son, Ensign Neumann, who was killed in a turret explosion on the battleship Georgia, while on the target range off Boston last fall, it is believed, caused Mrs. Eliza D. Neumann to jump off the deck of the Pacific mail steamer City of Sydney, on the night of September 1, when the steamer was a few hours out from Acapulco. The steamer was turned back over its course, but no trace of the missing woman could be found.

THAW CREDITOR

Asks That Harry be Taken to Pittsburg for Examination

PITTSBURG, Sept. 8.—Referee in Bankruptcy William R. Blair signed in the order at the first meeting of Thaw's creditors held here yesterday. Attorney Boyd of Poughkeepsie, N. Y., representing H. M. Bain of that place, who says Thaw owes him a board bill of $66.25, asked to have Thaw brought here for examination by his creditors.

Referee Blair also appointed Roger O'Mara, the Pittsburg detective, trustee of the estate of Thaw, and O'Mara's bond was decreased from $200,000 to $100,000, upon the representation of ex-Gov. Stone of Pennsylvania, local counsel for Thaw, that the receipts would not be as much as $100,000. A copy of the order was sent to the United States marshal for the southern district of New York for service upon Thaw.

The Test of Merit

Lowell People are Given Convincing Proof

No better test of any article can be made than the test of time and this is particularly true of a kidney medicine. Doan's Kidney Pills have stood this test and stood it well. What better proof of the merits of this remedy could you demand, than the statement of a Lowell resident who has been cured and has stayed cured?

Read the following:

Mrs. Edward Bradley, living at 66 Whipple street, Lowell, Mass., says: "My husband used Doan's Kidney Pills with the best of results. He had a great deal of trouble from his back. It would become so lame at times that he could hardly stoop or straighten and his work, which is quite hard, had a tendency to make the trouble worse. He finally learned of Doan's Kidney Pills, began using them and in a short time found that the pain and lameness was relieved. Whenever he appeals to Doan's Kidney Pills, now they always give him the same prompt relief. He procures them at Ellingwood & Co.'s drug store."

For sale by all dealers. Price 50 cents. Foster-Milburn Co., Buffalo, New York, sole agents for the United States.

Remember the name—Doan's—and take no other.

REMOVED
To 81 Merrimack St.
Over Lawler's Book Store
The Babbitt Co.
Opticians

$ SAVED IS $ MADE
Your can experience same at
Louis Price's JEWELRY STORE
14 PRESCOTT STREET
I guarantee a saving on all work and purchases.

WHEN YOU WANT TO GET
the very best work you should go to the BAY STATE DYE WORKS with your suits, dresses or gloves, ribbons or almost anything in the wearing apparel. Our prices are always the lowest, consistent with first class work. We know the business in all its branches and for several years we have been in the same old place, 54 Prescott st. P. S.—We have satisfied thousands of customers. We know we can please you. Remember the place.
Bay State Dye Works
54 PRESCOTT STREET.

Polar Star
ICE CREAM
Freezers
1 QUART 75c
2 QUART $1.00
W. T. S. BARTLETT
653 and 659 Merrimack St.
The Up-town Hardware Store.

NO MORE, NO LESS.

The Sun has all the news,
You can't get more than that;
The Sun costs but a cent,
You can't pay less than that.

60 CAPITALISTS

Held Up by the Customs Officers

TORONTO, Ont., Sept. 8.—Sixty prominent capitalists and members of stock exchange houses of New York and Boston were held up by Canadian customs officers Sunday when they crossed the Canadian line. The travelers were passengers on a special train on their way to inspect silver mining property in Cobalt, Ont. After casual inspection, the customs people at Niagara Falls claimed that the amount of wines and cigars on board was excessive, and demanded duty of about $150. In spite of assurances that everything on board was for the private consumption of the party, they would not allow the special to proceed until the commissary car had been officially sealed and all drinkable and smoking matter locked up by the government. They have appealed. The party came on to Toronto.

JUSTICE GOFF

May Be Republican Candidate for Governor

NEW YORK, Sept. 8.—Nathan Goff of the United States court of Parkersburg, W. Va., will be the republican candidate for governor of that state if an agreement between the representatives of C. A. Swisher and C. S. Scherr, the present candidates for governor on rival republican tickets, is carried out. A contest between these two factions for the approval of the national republican committee was asked to determine which faction was regular today ended in the announcement of the withdrawal of both Mr. Swisher and Mr. Scherr upon condition that Judge Goff be nominated. Judge Goff is said to be willing to accept.

FOUR UMPIRES

To Preside Over World's Champion Games

CINCINNATI, Sept. 8.—For the world championship baseball games there will hereafter be four umpires, the national baseball commission having announced a decision to that effect. Two shall be named from the National and two from the American league staff of umpires and their service is to be subject to the direction of the chairman of the commission. A recommendation to this effect made some weeks ago to the commission has been approved by both leagues.

FILLEO WAS SHOT

THE POLICE ARE SEARCHING FOR TARANMAR.

OSSINING, N. Y., Sept. 8.—The police of this city and of Peekskill, Tarrytown and other places along the Hudson river are looking for Frank Taranmar who is charged with shooting Antonio Filleo, who died in the hospital here Saturday. Friday night the two men quarreled over a board bill which, it is said, Taranmar owed to a brother of Filleo. Later in the evening the men met again and it was alleged Taranmar drew a revolver and shot Filleo in the right side and then fled.

AUTO WRECKED

Men on Way to Lowell Injured

WINCHESTER, Sept. 8—Three men in an Oldsmobile, on the way to the big auto race in Lowell, crashed into the gasometer at the corner of Bacon and Church streets yesterday morning and all were injured. The machine was completely demolished and the occupants were pinned beneath the wreckage.

The car came down Bacon street at a pretty good clip at 7.15 o'clock.

In the seat were Kerekos Melkonian, Tigran Samourkohim and Dick Samourkohim, all of 47 Franklin street, Stoneham. Melkonian, who was steering, attempted to take the corner at Church street, when the front wheels struck an obstacle, skidded and dashed off the road.

The auto rushed through a wire fence and, before the occupants could leap out, smashed into a large brick gasometer of the Arlington Gaslight company. The machine turned a complete somersault and the wreckage fell upon the three men.

All were badly bruised and Melkonian and Dick Samourkohim were insensible.

PASTOR'S WIFE

SUPPLIED HER HUSBAND'S PLACE IN THE PULPIT

PHILADELPHIA, Sept. 8.—In the absence of her husband, who was preaching at Worcester, Mrs. George D. Reinhold, wife of the pastor of the exclusive Plymouth Street United Evangelical Church, took his place in the pulpit and preached eloquent sermons Sunday at the morning and evening services.

Mrs. Reinhold has been for years a close student of theology, so that she proved herself fully capable of giving her husband's congregation adequate religious instruction.

CHILD WAS SLAIN

The Police are Hunting For Her Father's Guest

CLIFF WOOD, N. J., Sept. 8.—Charged with luring the 4-year-old daughter of his friend from her home, where he was a guest, and murdering her after he had criminally assaulted her, Gisanto Rosino, a 36-year-old Italian, is being sought by the police of half a dozen nearby towns.

The child's body, bearing marks of brutal mistreatment, was found in an isolated gully not far from her home yesterday morning after posses had searched all night for the missing man and child.

OVATION TO BRYAN

Chicago Workers Gave Candidate a Great Welcome

CHICAGO, Ill., Sept. 8.—Organized labor yesterday paid tribute to William J. Bryan.

Although it was Labor Day, it soon became manifest that the workers had surrendered their privilege and made it Bryan day.

Within an hour after his arrival in the city, the democratic candidate for president, standing on the balcony of the Auditorium hotel, received the plaudits of thousands of toilers as they marched by in the monster labor parade.

The air was rent with cheers and the enthusiasm was unbounded. Not infrequently the workers halted before the presidential candidate, doffed their caps and gave three cheers "for our next president." Many others more familiarly addressed him as "Bill" and "William."

A mighty shout went up when he reached out his hands and caught a Cigarmakers' Union badge which one of that body threw to him from the street.

Day of Enthusiasm.

So insistent for a speech was the crowd in front of the hotel that Mr. Bryan yielded and made a brief address.

Following the parade he was whisked away in an automobile to the Iroquois club in company with and followed by many labor leaders. There luncheon was served and he made a short speech.

Luncheon concluded, Mr. Bryan was conducted to Forest Park, several miles away, where a multitude awaited his coming. So eager was the crowd to catch a glimpse of and to hear him that they got beyond the control of the police, who were fairly swept off their feet. Mr. Bryan himself had to struggle to make headway to the pavilion.

In the course of his speech Bryan said:

"One of the great problems of today is to secure an equitable distribution of the proceeds of toil. The material wealth of this country is largely a joint product; in factories few people work alone, and on the farm a certain amount of co-operation is necessary.

"Where men work together, the army organization applies to some degree; that is, some direct, others are directed. The difficulty has been to divide the results fairly between the captains of industry and the privates in the ranks.

"As the dividing is done largely by the captains, it is not unnatural that they should magnify their part and appropriate too large a share; neither is it unnatural that there should be complaint on the part of the toilers who think that their recompense is insufficient."

Watch Happy Hans & Sorry Sam
¶ They give an object lesson in our window this week that will interest ALL fathers and mothers.
¶ They show how EDUCATORS give the child's feet room to grow in a natural healthy manner. EDUCATORS will make your boy or girl enjoy their play. The EDUCATORS for men and women will give you and your wife more comfort than you ever enjoyed before.
¶ See what Happy Hans says about it in our window and bring the children.
LOCAL AGENTS
The F. H. PEARSON CO.
120-122 Merrimack Street, Lowell, Mass.

The Red Devil Auger Bit
Is made of special grade, carefully tempered steel and every Bit is fully warranted. Its the best Bit made.
COME AND SEE IT DEMONSTRATED.
BARTLETT & DOW, 216 Central Street

More Time for Other Things
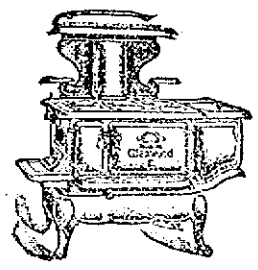
A Modern Glenwood
"Makes Cooking Easy"
M. F. Gookin Co., 35 Market St., Lowell

GIVEN A CHALICE

Presentation to Rev. Fr. Ronan Saturday

The evening exercises in St. Peter's lawn fete drew a gathering that filled Washington park. The principal feature of the evening was the presentation to Rev. Michael Ronan, the guest of the occasion, of a handsomely engraved memorial from the parishioners and a beautiful gold chalice. The memorial was presented by Hon. James B. Casey, while Prof. Hugh J. Molloy in eloquent words presented the chalice. The venerable pastor was visibly affected but responded gracefully. He said that of all the gifts that could have been presented none would have given him more pleasure than a chalice and when elevating it at the altar he would see again in his mind's eye the dear faces of his parishioners, and his prayers would ever go forth for them.

After the presentation, dancing and the pleasures of the Midway were enjoyed until 11 o'clock.

The results of the sports were as follows:

Boys' race, John Miskell first, John Hogan second.

Girls' race, Mary Maloney first, her sister second.

440-yard race for boys, Welch first, Leo Jones second, John Fox third.

100 yards, for amateurs, Scollins first, Connors second.

100 yards professional, Mike Maloney first, Dan Nolan second.

Sack race, Mike Cunningham first, Mike Maloney second.

440 yards, amateur, Frank Maloney first, Booney second.

Running high jump, John McDonald first, 5 feet, 9 inches; Andrew Medes second, 5 feet, 8 inches.

One-mile run, professional, Kanaly first, Sullivan second, Walter third.

Girls' 100-yards, May Maloney first, her sister second.

In the one-mile relay race, the C. Y. M. L. team defeated a picked team.

DUKE COMING

TO MAKE FINAL ARRANGEMENTS FOR MARRIAGE.

ROME, Sept. 8.—The Milan Unione, a clerical paper, publishes an article, which has been reproduced by the whole Italian press to the effect that the Duke of the Abruzzi will probably soon go to the United States to make definite arrangements for his marriage with Miss Katherine Elkins, the daughter of United States Senator Stephen B. Elkins of West Virginia and that it is reported the ceremony may take place on January 29, the duke's birthday.

According to the Unione the Count of Turin a few days ago visited Dowager Queen Margherita at Gressoney-in where she is spending the summer, and attempted to overcome her opposition to the marriage of his brother, the duke to Miss Elkins. It had been the duke's intention to have the marriage ceremony take place in December, if the opposition could be removed, but during the recent celebration of the silver wedding of the Duke and Duchess of Genoa, at which all the Savoy princes were present, opposition on the part of Queen Margherita appeared stronger than ever. She said, however, that time might bring a change in her opinion, and after waiting a reasonable period the Count of Turin sought her at her country home.

SEQUEL TO STRIKE

Man Suffering From Concussion of the Brain

DOVER, Me., Sept. 8.—As a sequel to the strike of Canadian Pacific railroad machinists at Henderson a small station on the railroad where about 30 machinists were employed, Robert Barton is suffering from concussion of the brain and his chances for recovery are considered slight and Harry Harris, who claims to belong in Boston, was arrested Saturday. The charge made against Harris was assault and battery on Barton, who has been in an unconscious condition since the alleged affray, but the officers said it was probable a more serious crime would be charged to him and he will be held to await the outcome of the injury. Barton was one of the strikers and it is alleged that Harris waylaid him, his body being found some time afterward. The strikers were replaced by a force of 100 men so that the regular amount of work done there might be increased.

HAYES WORE THEM

O'Sullivan's Heels Scored An International Victory

The city that does things has been given another boom, for yesterday Mr. Humphrey O'Sullivan received a letter from Hayes, the winner of the Marathon race at the recent Olympic games stating that he wore O'Sullivan's heels on his running shoes in the great race and considers them a factor in his success. The shoes have been placed on exhibition in the foyer of Proctor's 14th street theatre, where Hayes is to appear.

TO MEET IN LONDON

Eucharistic Congress of Roman Catholic Church

LONDON, Sept. 8.—For the first time since its inception, the International Eucharistic congress of the Roman Catholic church, is to be held this year in London. The gathering will be remarkable in other respects. The first is that in the person of Cardinal Vincent Vanutelli, the occasion will bring to London the first papal legate who has set foot in England since the days of Cardinal Pole, "the cardinal of England," and again, apart from the papal legate there will be eight other cardinals in London at the same time. It is many years since so many members of the sacred college have gathered together in any country outside of Italy. All of them, too, are active members of the Roman hierarchy. They are Cardinal Moran, archbishop of Sydney; Cardinal Gibbons, archbishop of Baltimore; Cardinal Logue, archbishop of Armagh; Cardinal Lecot, archbishop of Bordeaux; Cardinal Fischer, archbishop of Cologne; Cardinal Mercier, archbishop of Mechlin; Cardinal Ferrari, archbishop of Milan; Cardinal Mathieu, formerly archbishop of Toulouse, and now in Curia.

The legate will be accompanied by his own special retinue, which will include one of the pope's ecclesiastical chamberlains and lay chamberlains, while each cardinal will have his own special suite. Besides there will be present from every part of the world at least 100 bishops. Of prelates under Episcopal rank, thousands are expected to attend the congress. In fact the organizers of the congress look for the presence in London of something like 50,000 persons in connection with the gathering, this, of course, including many of the laity. Great rendezvous of the congress of the devotional side will be Westminster cathedral. Here on the evening of September 9, a service will be held for the solemn reception of the papal legates and again on the afternoon of September 13 for the solemn closing of the congress. Each morning during the sitting of the congress high mass will be celebrated and in the evening there will be vespers and the benediction. In the morning the papal legate will sing pontifical high mass in the presence of the cardinals and the sermon will be delivered by Cardinal Gibbons. In the afternoon there will be pontifical vespers, sermon, a great procession of the Blessed Sacrament, "Te Deum," benediction and solemn closing of the congress.

THE WRONG MAN

WAS ARRESTED ON A CHARGE OF MURDER.

POUGHKEEPSIE, N. Y., Sept. 8.—The Dutchess county authorities learned Saturday that they arrested the wrong man for the murder of Frank Hakanson, a Swedish farmer, who was found dead from a pistol wound on the highway near Gayhead, 15 miles from this city.

Waldeman Epstrand, 27 years of age, who says he is a son of Gustave Epstrand, a banker of Gulberg, Sweden, was first arrested, as he and Hakanson had been together the night before. Epstrand, who was employed as a farmhand, said that he was unable to induce Hakanson to go home and left him in the highway. Today District Attorney Mack received a telephone message that Hakanson was shot by a fish dealer, who saw the man stagger in front of his horse about 1 a.m. and, believing him to be a highwayman, fired his revolver. The peddler drove on.

CASTORIA
For Infants and Children.
The Kind You Have Always Bought
Bears the Signature of Chas. H. Fletcher

Next to Sunshine
pure air and deep breathing, the best medicine for all run-down conditions of the stomach, nerves, blood, is that unfailing renovator, restorative and tonic—
Beecham's Pills
Sold Everywhere. In boxes 10c. and 25c.

GOUT & RHEUMATISM
Use the Great English Remedy
BLAIR'S PILLS
Safe, Sure, Effective. 50c. & $1.
DRUGGISTS, or 42 Henry St., Brooklyn, N. Y.

DWYER & CO.
Painters and Decorators and Paper Hangers.
Estimates on all kinds of jobs, large or small, at 47 Andover street.

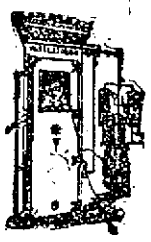
Consumption Cured
BY THE INHALATORIUM.

Quick Relief from Deafness and Distressing Head Noises.
Has the "Great White Plague" fastened its grip upon you? Is it slowly but surely sucking away your life blood? Have you treated unsuccessfully with ordinary doctors in the ordinary way? Don't give up hope. Our expert specialists and our modern methods and appliances can certainly cure you quickly and at little expense. Our Inhalatorium treatment for Consumption is the only one endorsed by the AMERICAN CONGRESS ON TUBERCULOSIS. Don't delay. Begin treatment now, before too late.
Or, if you are missing half the pleasures and comforts of life because of Deafness and Head Noises, we can afford you quick relief. Our methods are scientific, up-to-date, painless and positive in their results.
We also cure Asthma, Catarrh in all its forms, Rheumatism, Diseases of the Stomach, Liver, Kidneys, Blood, Bones and Skin—in fact, all curable Chronic and Nervous Diseases.
COME AND SEE US TODAY. CONSULTATION IS FREE.
Boston Clinic Inc.
Lowell Office, 158 Merrimack Street.
OPEN EVERY DAY, 9 TO 8.

WHY NOT ORDER YOUR WINTER COAL AT THIS SUMMER PRICE?
Prompt Delivery and Careful Attention Given to Your Order
AT THE
HORNE COAL CO., 15 Central Street
All Kinds of the Best Coals

$50,000 MISSING

Package Was Probably Stolen at Portland, Oregon

PORTLAND, Ore., Sept. 8.—A package entrusted to the care of the Wells Fargo Express Co., at Salem, Ore., by I. R. Albert, president of the Capital National bank of that city and addressed to Joseph M. Meyers at the Portland hotel in this city, containing jewelry, notes and other valuable papers representing over $50,000 is strangely missing. That the package reached Portland from Salem on the Southern Pacific train arriving here on the night of Aug. 21, had been established beyond doubt, but what became of it after that hour would be welcome news to the express company, to Joseph Meyers and Banker Albert of Salem. Supt. Beckwith of the Portland office of the Wells Fargo company said:

"We have detectives at work on the case and will never let up until we catch the thief, no matter how long it may require. We have some clews, but what they are, we are not ready to make public."

It is thought that the package was taken from the Union depot office sometime between 11.30 p. m., Aug. 21, and 1.30 the next morning. When Banker Albert entrusted the valuables to the express company he specified $10,000 as its value and for that reason the package was not placed in the company's strongbox, so the theft would not have been difficult.

GRAND CIRCUIT

Only Two Events in Today's Card

HARTFORD, Sept. 8.—Only two events were down on the card for today at the Grand Circuit harness races at Charter Oak park, the 2.12 trot with a purse of $1200 and the 2.07 pace for the Nutmeg purse of $5000. The latter was the chief event of the day and the entries for this race included: Ben Como, E. Rosca, Brooklyn, N. Y.; Judex, James Farley, N. Y.; Fred D., Woody Hill Farm, Salem, N. Y.; Annabel Lee, George H. Smith, Chillicothe, O.; Jim Daley, C. E. Jackson, Patterson, N. J.; Major Mallow, W. H. Mallow, Washington; Che, Manager H. Wilbeck and Hawkey, Belvidere, Ill.; Darky Hall, John E. Smart, Wingham, Ont.; The Eel, F. Entricken, Woodstock, Ont.; Major Brino, E. Girard, Montreal, E. Ebony and Prince Arandel, Ed. Geers, Memphis; Auto, C. H. Moore, Detroit, and Copa De Oro, W. G. Durfee, Los Angeles.

E. F. Geers has entered McGregor and Czarina Dawson in the 2.11 class. Other entries for this event are:

Mom, D. B. Burnham, Fishkill Landing, N. Y.; Raffles, B. A. Bulkley, Southport; Vandetta and Nancy Royce, W. H. McCarthy, Terre Haute, Ind. Judge Lee, C. W. Lazell, Whitinsville, Mass. and Genteel, W. B. McDonald, East Aurora, N. Y.

Five Strong Reasons

WHY YOU SHOULD

Paint in the Fall

1. In the fall there is no moisture and dampness

2. When the wood is dry, it absorbs more paint.

3. The weather is more settled and uniform and is warmer, therefore it is an excellent time for painting.

4. A house needs its protecting coat of paint more in the winter months than at any other time.

5. It is easier to keep the winter's moisture and dampness out by applying a coat of paint in the fall.

Moral:

Paint in the fall with

"Town and Country" Paint

and be sure of best results.

ALL Regular Shades $1.60 Gal.

C. B. Coburn Co.

63 MARKET STREET

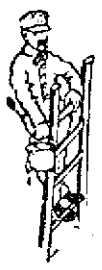

THE FRENCH ARMY

Engage in Important Army Manoeuvres

PARIS, Sept. 8.—The French army manoeuvres, which began today in the Touraine region which forms the greater part of the department of Indre-Et-Loire, are considered the most important since war play was inaugurated under the republic in 1871. As if in response to the German manoeuvres now being held across the French frontier, the opening positions of the French armies will be somewhat analogous to the situation existing on the eve of the war of 1870 which brought about the overthrow of Napoleon III, the establishment of the third republic, France's loss to Alcase and the German part of Lorraine.

The two armies are commanded by Generals Millet and Tremeau, and each is composed of two corps, besides special wireless telegraph and telephone systems and balloon and bicycle brigades. The whole manoeuvres are under the supreme command of General Lacroix.

The foreign military attaches, including Captain Guignard, the American military attache in Paris, and many other foreign experts are watching the game with keen interest.

WOMAN MAY DIE

Injured While Performing Daring Feat

TORONTO, Sept. 8.—Mlle Marie LaBlanche one of the performers at the Toronto exhibition was probably fatally injured last night. Her act was to slide down a wire stretched from a high pole to the ground, hanging by her teeth. Last night she had hardly started when the pole began to lean over, causing the wire to sag and throwing her to the ground. Her spine was broken.

FUNERAL NOTICES

HOLDEN—Died in this city Sept. 7th, at the residence of her grand-daughter, Mrs. Eugene G. Crockett, 162 Liberty street, Mrs. Rosina H. Holden, aged 73 years, 3 months and 12 days. Funeral services will be held at the Edson cemetery chapel Wednesday afternoon at 2½ o'clock, to which friends are invited. Undertaker A. H. Bixby in charge.

NOYES—Died in this city, Sept. 6, Mrs. Annette M., wife of Mr. George W. Noyes, aged 59 years. Funeral will be held Wednesday afternoon at 2 o'clock from the rooms of Undertaker Healey in Branch street. Friends invited. Burial private.

SCENE FROM THE RED MILL

LOWELL OPERA HOUSE

James Kennedy with his clever company of players and his own pleasing singing entertained a crowded house at the Opera House last evening.

Mr. Kennedy presented "More Than a Hero," and the way in which the audience expressed its approval made it certain that Mr. Kennedy has lost none of the favor and popularity he won on previous visits to our city. As Jack Swift, the bucket shop king, Mr. Kennedy has a part that suits him exceptionally well and from the start captures his audience with his clever work. His supporting company is way above the average seen here in stock companies. The performance was all that could be desired and undoubtedly the matinees and evening performances for the remainder of the week will test the seating capacity of the house.

"THE RED MILL."

In the new Henry Blossom and Victor Herbert comic opera, "The Red Mill," which Mr. Charles Dillingham will present at the Opera House Monday, Sept. 14, local theatregoers will be privileged to witness a musical offering which was undoubtedly the one great success of New York's most brilliant theatrical season, as also Chicago, Boston and Philadelphia.

The scenes of "The Red Mill" are laid in the picturesque and quaint country of Holland of the present day, the atmosphere lending itself to a faithful portrayal of the dykes, canals and the little red mills of the small Dutch kingdom, with the peculiar costumes of the officials and peasants which are relieved by tourists from America and England.

Victor Herbert has also done his share in furnishing a score which consists of some twenty musical numbers, all of which are now being sung and whistled throughout the country. They include: "Every Day Is Ladies' Day with Me," "You Never Can Tell About a Woman," "Go, While the Goin's Good," "The Streets of New York," "Because You're You," "The Isle of Our Dreams," and "I Want You to Marry Me."

The cast includes Joseph Whitehead as Con Kidder, Neil McNeil as Kid Connor, W. H. Brown, Harry Carter, Milton Dawson, H. S. Miller, Maurice Lavigne, Charles Hopkins and the Misses Anna McNabb, Marguerite Frye, Sadie Kirby, Eunice de Dreux and a chorus of fifty, including the six little Dutch Kiddies, together with an augmented orchestra.

"THE MAN OF THE HOUR."

"The Man of the Hour," the great American play of love and politics which William A. Brady and Joseph R. Grismer are sending to this city with the special cast that won so much critical and popular praise when it was given a month's trial in New York city, will be presented here soon. These managers, desirous of duplicating the original Savoy theatre production in all essentials, put this special cast on in that playhouse midway in the New York city run, and asked the newspapers to send their critics to pass judgment as between the original cast and the new one. The unanimous verdict was that the cast specially put together for the tour was the equal in all respects of the original.

ACADEMY OF MUSIC

Two crowded houses attended the Academy of Music yesterday afternoon and evening at the opening performances of J. K. Tillotson's beautiful melodrama "A Young Wife" presented for the first time in this city, by the now celebrated Deshon-Pitt stock company one of the strongest and best balanced stock companies ever seen at the Academy. The piece was staged by J. L. Wooderson, the clever character man of the Deshon-Pitt company who staged the original production in the 14th street theatre, New York, and the stage was set by Mr. Charles D. Pitt who is a finished artist in this line. In the title role Miss Della Deshon added to her laurels as an emotional actress of high order for the part was particularly well suited to her and she gave a most artistic interpretation of the character. She made the part most attractive and in the powerful situations which made a great demand upon her talent she was at her best. Her gowns were most attractive and likewise extensive. Miss Deshon appeared to better advantage in this character than in that of the previous week and she made many new friends. She received admirable support from Mr. Victor Browne, the clever leading man of the Deshon-Pitt company and well deserved the frequent applause that greeted his work. Mr. Billy Mackaye, who last week hid his light under a bushel of burned cork showed himself in his true light in this play in which he is cast in a fine comedy part. Mr. Mackaye is a natural comedian and hence it comes easy to him to be real funny. He won the audience from the start and they were most generous in their applause. The other members of the company were all cast in congenial roles and the performance ran smoothly throughout. "A Young Wife" will be continued all week. The voting contest for the most popular mill girl who will receive a beautiful gold watch from the management begins this week, and each patron will have the opportunity to vote. The ballots will be found in the programs. The contest will conclude one week from Saturday night at the concluding performance of "The Factory Girl."

HATHAWAY'S THEATRE

The funniest pair seen in vaudeville in this city for a long time are engaged in the presentation of "The Battle of Too Soon" at Hathaway's Theatre this week. James F. Kelley as "General Mulberry, U. S. A.," is a hit and J. J. Barrett as "Careless Casey," his aid, is a three bagger. He's got the funniest face ever exhibited in vaudeville, and he studied the laughter rather than the poetry of motion. The conversation that ensues between the general and his aid is full of tickles that one can't repeat it for fear of loss in buttons.

Lighting Hooper, the American cartoonist, is right there with the marks and expression, and Murphy and Andrews, the singing comedy entertainers, are very good.

Bradlee Martin and company gives a rollicking comedy sketch, with Arthur Holmes as "Jack Thurston," (who doesn't want to get married); Jessie Courtney as "Jessie Martin," (who does want to get married and Bradlee Martin as "Jeremiah Thurston," who won't get married) and is finally tricked into paying $40,000 to avoid the girl and a suit at law, while the young people who hoodwink him are satisfied with each other and with the bargain.

Lew Wells, in his monologue and saxaphone eccentricities, is quite entertaining and Miss Kathryn Miley, U. S. A. commedienne, in her songs and monologues makes a decided hit.

The "Juggling Jordans," a family of five, who manipulate the Indian clubs, are among the best jugglers in the country, though they are mere boys, one of them only a "kid."

The moving pictures are good, as usual.

PRISONERS GONE

Murder is the Charge Against Them

KENORA, Ont., Sept. 8.—Four men, George Johnston, awaiting trial for murder; D. Cavanaugh and A. S. Darling, under sentence for highway robbery and R. H. Griffin, sentenced for theft, last night bored a hole under the window of the corridor in Kenora jail and escaped. Johnston and Griffin were recaptured but the other two are still at large.

Lowell, Tuesday, Sept. 8.

A. G. POLLARD CO.

"The Store for Thrifty People."

Our Great 25 Per Cent. Discount Sale Is Now In Progress

A Great Discount Sale of Fancy China and Glassware

In order to make room for Fall Goods and Holiday Merchandise, which will arrive very soon, we propose to have a Great Discount Clearance Sale. It will pay you well to take advantage of this large discount for either immediate or future use. Secure your Holiday Gifts NOW.

The following articles of Fancy Chinaware are offered At 25 Per Cent. Discount from the Regular Prices

Biscuit Jars, Bread and Milk Sets, Bread Plates, Bonbon Dishes, Berry Dishes, Berry Sets, Cake Plate, Celery Trays, Chocolate Pots, Chocolate Sets, Chop Dishes, Chop Sets, Coffee Cups and Saucers, Cracker Jars, Cream Pitchers, Candle Sticks, Cabarets, Comb and Brush Trays, Cuspidors, Cut Glass, Egg Cups, Fruit Saucers, Hair Receivers, Ice Cream Sets, Jardinieres, Jardiniers and Pedestals, Lemonade Sets, Liquor Sets, Moustache Cups and Saucers, Mugs, Mayonnaise Bowls, Nut Bowls, Oatmeal Dishes, Olive Dishes, Pickle Dishes, Placques, Pitchers, Plate, (all sizes), Punch Sets, Pudding Dishes, Peppers and Salts, Ramekins, Salad Bowls, Salad Sets, Spoon Trays, Sugar Bowls, Spoon Holders, Syrup Steins, Sugars and Cream, Statuary, Shaving Mugs, Teapot Tile, Tobacco Jars, Teacups and Saucers, Teapot, Sugar and Cream Sets, Tete-a-Tete Sets, Umbrella Stands, Vases, Water Sets, Wine Sets, etc.

MERRIMACK STREET BASEMENT.

5000 Yards of Printed Flannelettes

12 1-2c QUALITY, ONLY 5c YARD

You'll find them on the bargain tables. Hundreds of patterns and colorings finely finished. The goods are perfect but are narrow, as the selvage has been cut og. For Wrappers, Waists, Kimonas and Dressing Sacques, we offer them as a rare value.

PALMER STREET, CENTRE AISLE.

THE LUMBER MEN

May Close Mills Earlier Than Usual

ST. JOHN, N. B., Sept. 8.—It is probable that the lumber men of New Brunswick will close their mills much earlier than usual this year because of the unfavorable condition for their product. The indications are for a continued period of inactivity and neither the British nor American markets show any signs of a call for the lumber which would net the provincial mill owners any profit. There is an average demand for deals but this trade is not profitable.

The lumber trade generally the past several years has shown a great decline and the result is seen in the number of mills throughout the province which have ceased operations or are working without their full complement of men. The consumption of lumber in Great Britain has been only half that of previous years while the price of the several grades have shown no material increase.

ARMY OFFICERS

Started on Second Day of "Hike"

GRAND ISLE, Vt., Sept. 8.—The fifteen officers above the grade of captain who are participating in the second mountain test ride ordered by General Frederick D. Grant, commander of the department of the east, today started on the second day's hike of the present tour. From this place where they have established a temporary camp the journey led them for thirty miles through the surrounding country with a return here to make their halting place for the night.

The officers had covered much the same distance and variety of roads on the previous test tour several months ago and although feeling the strain of the first day's riding few showed any appreciable signs of discomfort.

Tomorrow's trip, also one of thirty miles, will be the last.

INQUEST HELD

INTO THE DEATH OF DR. FREDERICK RUSTIN.

OMAHA, Neb., Sept. 8.—An inquest was begun today on Dr. Frederick Rustin who was found fatally shot on his front porch last Wednesday. It was held in an undertaking establishment. Dr. Rustin's widow, who was one of the first to reach the place, was given a chair behind a screen and beyond the gaze of the spectators.

ONE MAN DEAD

Half a Dozen Others Are Probably Fatally Injured

DENVER, Sept. 8.—One man plunged to his death and a half dozen others threw themselves out of the windows, sustaining probable fatal injuries in a panic that followed the discovery of fire in the Belmont hotel early today; guests awakened from their sleep by the cry of fire rushed pell mell into the halls, hemmed in by flames on all sides and in an effort to escape fought and struggled while rescuers were forced back by columns of smoke and the mounting flames.

It was estimated by the management that at least 100 persons were asleep in the building when the fire started. All of them jumped from their beds, dressed only in their night robes.

As soon as the victims reached the street they were taken to other hotels and given shelter.

It is believed that the fire started from defective wiring in the third story.

ZIONS BEATEN

At Franklin field, Boston, yesterday the West India Wanderers outplayed the Zions of Lowell, scoring 31 in one inning, while the visitors could compile only 77 in two innings. The score:

West India Wanderers—A. Bynoe 3, Percival 9, E. Bynoe 25, M. Clark 29, Boucher 7, McLean 0, Smith 1, Cummins 2, Wilson 7, Fields 6, Bonito, not out, 0; extras 2; total 91.

Zions—Greenwood 4, 5; Morland 5, 0; Atkinson 0, 3; Maden 8, 0; Chapman 10, 2; Hall 7, 3; J. Whitworth 6, 4; G. Matthews 3, 0; A. Whitworth 2, 2; N. Mathews 0, 8; Asquith 0, 2; extras 2, 1; totals 47 and 30; grand total 77.

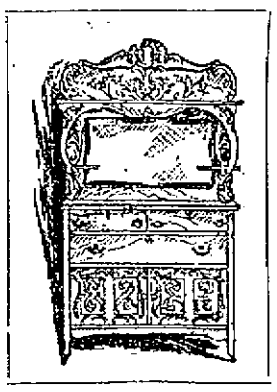

My! What a Stock You Carry

"I had no idea you had such a large place. You wouldn't think so by looking at the outside!"

We hear such remarks so often that we think we had better lay more stress in our advertisements on the immense floor space we occupy. Two entire buildings, three stories each, filled with the latest designs in FURNITURE, CARPETS, STOVES, etc. All strong in style, quality and character. We can please the most fastidious, and at prices 25 to 50 per cent. less than Boston prices. Before buying any Household Goods, look our stock over. It will be to our mutual benefit.

A. E. O'HEIR & CO.

Merrimack Square

THE RACE FOR SUPREMACY

In the Heating Business has just closed. The Crawford Boiler as installed by the Barker Co., receives the blue ribbon and the perfect score.

PERFECT 100 points	SCORE	SCORE
	Construction ..... 15 points	Economy in Running ..... 20 points
	Durability ..... 15 points	Satisfaction of Users ..... 15 points
	Low Cost of Installation ..... 20 points	100 points
	Easiness of Management ..... 15 points	

In the great test-out given by the Barker Co., with the people as judges, the Crawford Boiler, as installed by the Barker Co., was given a perfect score in each division, receiving a total score of 100, and distancing all competitors. (A word to the wise is sufficient.) Ask a Crawford user.

THE H. R. BARKER MFG. CO.

158 TO 170 MIDDLE STREET LOWELL, MASS.

"IN SICKNESS OR IN HEALTH" the food that gives bounce and buoyancy to mind and body is

SHREDDED WHEAT BISCUIT

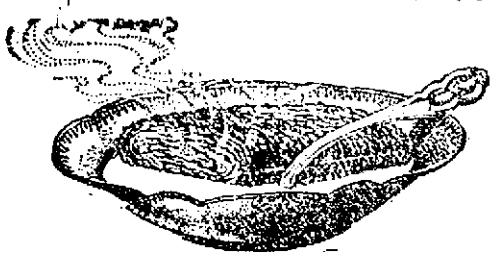

Heat in Oven Before Serving.

made of the whole wheat, steam-cooked, shredded and baked in the cleanest, finest food factory, in the world used by invalids and athletes because it presents the greatest amount of strength-giving material with the least tax upon the digestion. Try it for breakfast.

JAIL SENTENCE

For Alexander Berkman, Anarchist Who Incited a Riot

NEW YORK, Sept. 8.—Alexander Berkman, the anarchist, will spend the next five days in jail. He was convicted in the night court at an early hour this morning of inciting a riot in a meeting at Cooper union and was sentenced to the workhouse. May Smith, a woman who was arrested with him was fined $10.

Berkman, who during the steel works strike at Homestead, Pa., a number of years ago, shot Henry C. Frick and served a long sentence in jail for the act, attempted to preach anarchy at a meeting of the unemployed under the direction of the Brotherhood Welfare association. The meeting was organized by J. E. Howe, known as "The Millionaire Hobo," and Dr. Ben Reitman, "King of the Hobos." Dr. Reitman read a speech which he said had been written by Emma Goldman and was followed by Charles Oberwager, former president of the Central Federated union, who severely criticized the anarchistic doctrines in the address. It was while he was speaking that Berkman created a disturbance and insisted on being allowed to speak. Police swarmed into the hall and after a struggle restored a semblance of order the audience having started a small riot. The woman giving her name as May Smith attempted to assist Berkman and was arrested. Emma Goldman, who was present, quietly left the hall when told that unless she went she also would be arrested.

FOUND IN SEWER

More Portions of Body of Mrs. Jordan Recovered

BOSTON, Sept. 8.—Several parts of the body of Mrs. Chester S. Jordan, known on the vaudeville stage as Irene Shannon, who was murdered on September 1 at her home in Somerville, were found in a sewer about a quarter of a mile from the Jordan house yesterday.

Jordan told the police last week that after cutting up the body he disposed of several of the parts by sending them into the sewer from the bathroom, before he placed the torso in his trunk, which was found in Boston last Thursday evening.

Jordan, who is at the Cambridge jail, will be given a hearing in the Somerville district court next Friday.

APPLETON MILLS

Resumed Work in All Departments Today

The Appleton mills which have been closed since August 29, for annual vacations, resumed operations in all departments today with plenty of business ahead.

MR. H. O'SULLIVAN

THE GUEST OF THE LAWRENCE CENTRAL LABOR UNION

LAWRENCE, Sept. 8.—For the first time in a number of years there was no observance of Labor day under municipal auspices. There was a parade in the morning under the direction of the Central Labor union, Humphrey O'Sullivan of Lowell being the guest. Robert S. Maloney, president of the Central Labor union, was chief marshal.

FUNERALS

FROST—The funeral of Dr. Charles C. Frost was held at his late residence on Norcross street yesterday afternoon. The services were conducted by Rev. Henry S. Kimball of Troy, N. H., a life-long friend of the deceased.

Mr. Kimball spoke feelingly and in a reminiscent vein, referring to the many excellent traits of character which had distinguished the departed as friend, physician and Christian worker.

The Scripture selections read by the Rev. Albert E. Kenyon of this city were especially comforting, and the prayers by Rev. Hilbert Lockhart of Cambridge, Mass., were full of consolation.

Mrs. Bertha Putney Dudley of Somerville impressively rendered the following musical selections: "There Is a Land Eye Hath Seen," Crowninshield; "Face to Face," Herbert Johnson; "Passing Out of the Shadow," Naskins.

There was a profusion of beautiful floral testimonials bearing silent tribute to the affection and esteem in which the deceased was held by friends, neighbors and relatives.

Among the floral pieces was one from the Free Baptist church and society of Manchester, N. H., of which the deceased was a member and the surviving son, the Rev. Charles S. Frost, is now pastor.

The funeral was in charge of Undertaker C. M. Young of this city.

The body will be conveyed to Manchester, N. H., this morning, where the burial will take place in Pine Grove cemetery in that city under supervision of Undertaker Frederick Wallace. Rev. Henry S. Kimball will conduct the service at the grave.

McMANUS—The funeral of Delia McManus took place at 10 o'clock this morning from the funeral parlors of C. H. Molloy & Sons. Interment was in the Catholic cemetery.

BEAN—The funeral of Miss Alice May Bean took place Saturday afternoon from the residence, 15 Eighth avenue, and was largely attended. Rev. Mr. Aiger was the officiating clergyman, and the bearers were Harold Varnum, Arthur Varnum, John P. Davis and Charles Church. There was singing by the Delphi quartet, composed of Harry Knowlton, Herbert Webster, J. N. Greig and John S. Moer. Burial was in the Lowell cemetery, in charge of Undertaker J. A. Weinbeck.

DALGLIESH—The funeral of Ruth Dalgliesh, adopted daughter of Mr. and Mrs. Adam Dalgliesh, took place from the home of her parents, 38 Bachman street, Saturday afternoon. Services were conducted by Rev. J. A. McKnight, and burial was in the Edson cemetery. Undertaker Carrier Co. had charge.

DENAULT—The funeral of Alice C. Denault took place Sunday afternoon from the home of her parents, Mr. and Mrs. Alfred Denault, 1275 Bridge street. The bearers were Henri Denault, Edmond Denault, Alfred Bilodeau, Leo Bilodeau. Burial was in St. Joseph's cemetery, with Undertaker Napoleon Bilodeau in charge.

CIESLA—The funeral of Peter Ciesla took place Sunday afternoon from his home, 28 [illegible] street. Burial was in St. Joseph's cemetery. Undertaker Napoleon Bilodeau had charge.

FLAPPIER—The funeral of Roswell Flappier took place Sunday afternoon from his home, 47 [illegible] street. Burial was in the Catholic cemetery. Higgins Brothers in charge.

ROBERTS—The funeral of Mrs. Jemima Roberts took place Saturday afternoon from her [illegible], 426 School street and burial was in the Edson cemetery. Rev. J. A. McKnight was the officiating clergyman and the bearers were relatives. Undertaker Young had charge.

UPTON—The funeral of Annie B. Upton took place yesterday morning from her late residence in Dracut, Mass., the large attendance of relatives and friends bearing testimony to the esteem in which the deceased was held. Services of an impressive nature were conducted by Rev. R. A. Green, D.D., of the Green Universalist church. Prominent among the floral tributes were the following: Pillow, inscribed "Wife," from husband; wreath inscribed "Sister," from sisters; spray, inscribed "Mother," from children; wreath, Mrs. Charles H. Dickinson; basket, Mr. and Mrs. Almon Macfarlane; star on base, Mr. and Mrs. E. E. Philbrick; sprays and cut flowers from the following: Mr. and Mrs. W. H. Macfarlane, Almon Macfarlane, Mrs. E. B. Kierstead, Mrs. S. A. Cummings, C. B. Upton, Mrs. Cummings, Mrs. J. M. Payne, Mr. and Mrs. Harry Hunter, Mr. and Mrs. John Reed. Appropriate selections were sung by a quartet composed of Mr. James Kendall, Mr. George Sargent, Carrie Kendall and Anna Kendall. The bearers were E. C. Philbrick, Almon Macfarlane, Harvey Macfarlane, Franklin Macfarlane. Burial was in the Thompson cemetery at Tyngsboro, under the direction of J. A. Weinbeck.

BERBERE—The funeral of Antonio Berbere took place yesterday afternoon from his home, 26 Howard street. Services were held at 3 o'clock at Notre-Dame de Lourdes church, Rev. Fr. Dubreuil, O. M. I., officiating. The bearers were D. Levasseur, Alphonse Levasseur, Alex. Richard, Alfred Lefleur, Fred Hetu, Albert Plante. There were several beautiful floral tributes. Burial was in St. Joseph's cemetery. Undertaker Joseph Albert had charge.

ROBERT—The funeral of Isaac Robert took place yesterday morning from 352 Adams street, with funeral mass at St. Jean Baptiste church. Rev. Fr. Blanchard, O. M. I., officiated. The bearers were Z. Charretier, S. Larocque, J. Beauregard, A. Drolet. Burial was in St. Joseph's cemetery. Rev. Fr. Blanchard officiated at the grave. Undertaker Amedee Archambault had charge.

REEVES—The funeral of little George Reeves took place Sunday afternoon from the parents' home, 15 East Pine street. There were several floral tributes, including a spray, Rose Reeves and Agnes Lambert; a basket, Albert and Oliver Reeves; a spray, Bernard family; a pillow, employes of D. L. Page Co.; a spray, Francis Reeves. Burial was in St. Joseph's cemetery. Undertaker Amedee Archambault had charge.

GRIMES—The funeral of John P. Grimes took place yesterday afternoon from the home of his parents, 537 Broadway, and was largely attended. The bearers were John Mullen, John Reynolds, Thomas Dean and John Miskell. Among the floral tributes were a large pillow inscribed "Darling" from the parents of deceased, and bouquets from friends. The burial was in the Catholic cemetery in charge of Undertakers J. F. O'Donnell & Sons.

STREETER—The funeral of Samuel C. Streeter, who died at Cambridge, Sept. 3, took place Saturday afternoon from the Middlesex street station. Services were conducted at the grave in the Edson cemetery by Rev. R. A. Greene. Undertaker J. A. Weinbeck had charge.

CANNON—The funeral of William T. Cannon took place Saturday afternoon from the residence, 42 Branch street, and was largely attended. Rev. N. W. Matthews was the officiating clergyman, and the bearers were Edward W. McDermott, Albert C. Blaisdell, Walter E. Atwood, Wilson S. Hall, Ralph J. Harvey and Albert L. Pinder. A delegation was present from Admiral Farragut camp, Sons of Veterans. There was a profusion of floral offerings. Burial was in the Edson cemetery, in charge of Undertaker J. A. Weinbeck.

A BARGAIN

Cottage on Mt. Hope street, 7 rooms, 5500 feet of land. Price $1100. On easy terms.

D. J. Murphy & Son

REAL ESTATE AND INSURANCE

40 Central Street

Property cared for. Rents collected.

25 Years Doing Business

At the same old stand at Dyeing, Cleaning and Repairing Ladies' and Gents' Clothing of all descriptions in the best possible manner. We have learned the business in all its branches and our prices are the lowest consistent with first-class work. Remember the place, 49 JOHN STREET, Morris Block. W. A. Lew, Proprietor.

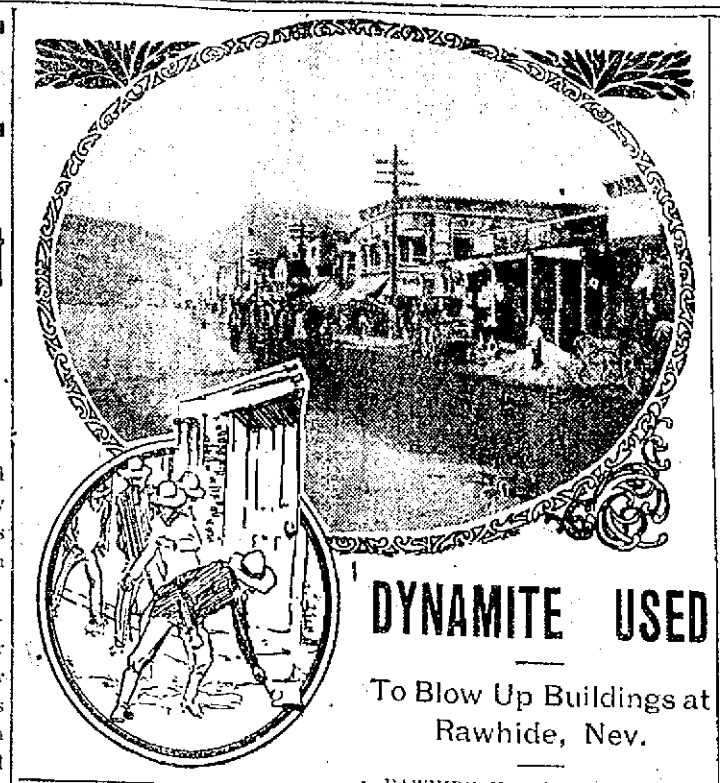

DYNAMITE USED

To Blow Up Buildings at Rawhide, Nev.

RAWHIDE, Nev., Sept. 8.—Three thousand persons were rendered homeless and $750,000 worth of property was destroyed by fire in the mining camp of this town. The camp sprang from a desert waste into a city in six months. To check the progress of the flames, which swept the business section of the town, two tons of dynamite were used in blowing up buildings. The town was placed under martial law at once, and relief trains from Reno and other points were started at once for the stricken mining camp.

If you want help at home or in your business, try The Sun "Want" column.

BOSTON & MAINE R. R.

THROUGH TRAIN SERVICE

Trains Leave Lowell

~~In Effect June 22, 1908.~~

CHICAGO—b7.22, a8.00, b10.30, *10.39, a11.55 a. m., *12.00, b2.25, a2.41, a5.42, *8.10, x9.10 p. m.

ST. LOUIS—b7.22, a8.00, b10.30, a11.55 a. m., b2.25, a2.41, a5.42 p. m.

MONTREAL—a9.41, *10.39, a. m., *12.00, *8.10, *9.10 p. m.

QUEBEC—a9.41, *10.39 a. m., a1.54, x8.10, *9.10 p. m.

BURLINGTON—a9.41 a. m., *12.09, *8.10 p. m.

DETROIT—*10.39, b10.30, a11.55 a. m., *12.09, b2.25, a2.41, a5.42, *8.10, x9.10 p. m.

CLEVELAND—b7.22, a8.00, b10.30, a11.55 a. m., b2.25, a2.41, a5.42 p. m.

CINCINNATI—b7.22, a8.00, b10.30, a11.55 a. m., b2.25, a2.41, a5.42 p. m.

UTICA—b10.30, a11.55 a. m., b2.25, a2.41, a5.42 p. m.

TORONTO—*10.39 a. m., *12.00, b2.25, a2.41, a5.42, *8.10, x9.10 p. m.

HAMILTON—*12.09, b2.25, a2.41, a5.42, *8.10 p. m.

BINGHAMPTON, HORNELL, ELMIRA—b7.22, a8.00 a. m., b2.25, a2.41, a5.55 p. m.

SYRACUSE, ROCHESTER—b10.30, a11.55 a. m., b2.25, a2.41, a5.42 p. m.

BUFFALO—b7.22, a8.00, b10.30, a11.55 a. m., b2.25, a2.41, a5.42, a9.35 p. m.

NIAGARA FALLS—b7.22, a8.00 a. m., b2.25, a2.41, a5.42, a9.35 p. m.

PORTLAND—a6.27, a7.31, b8.20, a9.06 a. m., a12.00 m., b12.10, a3.40, a5.06, a5.28, b5.45 p. m.

BANGOR—a7.31, by8.20, a9.06 a. m., a5.06, a5.28, by5.45 p. m.

CALAIS, EASTPORT—(via Wash. Co. R. R.) a6.27, a7.31 a. m., a5.06, ay5.28, by5.45 p. m.

ST. JOHN, HALIFAX and the Provinces—a6.27, a7.31 a. m., cy5.06, ay5.28 p. m.

*—Daily. a—Daily except Sunday. b—Sunday only. c—Daily except Saturday and Sunday. x—Daily except Saturday. y—Change cars at Portland.

Detailed information and time tables may be obtained at ticket office.

D. J. FLANDERS, Pass. Traf. Mgr. C. M. BURT, Gen. Pass. Agt.

Never Refuse

to advertise in a paper with a large circulation because you do not agree with its views on public questions. It is not to the paper that you appeal for trade, but to its readers. If you solicit patronage from those only who think as you do, you had better go out of business before you lose every dollar you have.

You may not agree with THE SUN on all questions, but if you take the trouble to look into its circulation, you will agree that you cannot afford to be out of its columns if you advertise at all.

LOWELL'S GREATEST NEWSPAPER

Collector's Notice

Chelmsford, Sept. 7, 1908.

The owners and occupants of the following described parcels of real estate situated in the town of Chelmsford, in the county of Middlesex and commonwealth of Massachusetts, and the public are hereby notified that the taxes thereon severally assessed for the years hereinafter specified according to the list committed to me as collector of taxes for the said town by the assessors of taxes, remain unpaid and that the smallest undivided part of said land sufficient to satisfy said taxes, with interest and all legal costs and charges or the whole of said land if no person offers to take an undivided part thereof, will be offered for sale by public auction at the town hall, Chelmsford Centre, in said town on Monday, September 28, 1908, at 10 o'clock a. m., for the payment of said taxes with interest, costs and charges thereon unless the same shall be previously discharged.

No. 2. John Barrett, four acres of land more or less, situated on the westerly side of road leading from Chelmsford Centre to Billerica and known as Parker lot.

Tax of 1906, $1.40.

No. 3. Charles F. Kappler, nine acres of land more or less with buildings thereon, situated on the easterly side of Gorham street in East Chelmsford so called.

Tax of 1906, $53.39.

No. 4. Charles F. Kappler, 20 acres of land more or less with buildings thereon, situated on the road leading from South Chelmsford so called to the Carlisle road so called and known as the Wm. Redmond place.

Tax of 1906, $28.00

No. 5. Heirs of Ann Doyle, 15 acres of land more less with buildings thereon, situated in the northeasterly part of Chelmsford near Stoodleigh street.

Tax of 1906 $14.70.

No. 7. Lizzie Sheldon, lot No. 46 on plan of land known as Fletcher land and situated on the westerly side of road leading past Golden Cross schoolhouse.

Tax of 1906, $1.40.

No. 8. Fred Page, 10 acres of land more or less with buildings thereon, situated on an island in Crystal lake so called on easterly side of Groton road.

Tax of 1906, $4.20.

Other estates to be sold for taxes will be found advertised in the Courier-Citizen of Sept. 7, 1908.

E. W. SWEETSER, Collector of Taxes for Chelmsford.

LEGAL NOTICES

COMMONWEALTH OF MASSACHUSETTS. Middlesex, ss. Probate Court.

To Elizabeth A. Phelps, the mother of Royal Phelps, of Lowell, in said County, a minor, Greeting:

Whereas, a petition has been presented to said Court by Samuel Phelps of said Lowell, praying for the appointment of himself, or some other suitable person, as guardian of said minor.

You are hereby cited to appear at a Probate Court to be holden at Cambridge, in said County of Middlesex, on the twenty-second day of September, A. D. 1908, at nine o'clock in the forenoon, to show cause, if any you have, against the same. And said petitioner is ordered to serve this citation once in each week, for three to you seven days, at least, before said Court, or by publishing the same once a week, for three successive weeks, in The Lowell Sun, a newspaper published in Lowell, the last publication to be one day, at least, before said Court.

Witness, Charles J. McIntire, Esquire, First Judge of said Court, this fourth day of September, in the year one thousand nine hundred and eight.

W. E. ROGERS, Register.

COMMONWEALTH OF MASSACHUSETTS. Middlesex, ss. Probate Court.

To the heirs-at-law, next of kin and all other persons interested in the estate of Mary A. Dudley, late of Lowell, in said County, deceased.

Whereas, a certain instrument purporting to be the last will and testament of said deceased has been presented to said Court, for Probate, by George W. Poore, who prays that letters testamentary may be issued to him, the executor therein named, without giving a surety to his official bond.

You are hereby cited to appear at a Probate Court, to be held at Lowell, in said County of Middlesex, on the fifteenth day of September, A. D. 1908, at nine o'clock in the forenoon, to show cause, if any you have, why the same should not be granted.

And said petitioner is hereby directed to give public notice thereof, by publishing this citation once in each week for three successive weeks, in The Lowell Sun, a newspaper published in Lowell, the last publication to be one day, at least, before said Court, and by mailing, post-paid, or delivering a copy of this citation to all known persons interested in the estate, seven days at least before said Court.

Witness, Charles J. McIntire, Esquire, First Judge of said Court, this thirty-first day of August, in the year one thousand nine hundred and eight.

F. M. Esty, Asst. Register.

COMMONWEALTH OF MASSACHUSETTS. Middlesex, ss. Probate Court.

To the heirs-at-law, next of kin and all other persons interested in the estate of Mary Ryan, late of Lowell, in said County, deceased.

Whereas, a certain instrument purporting to be the last will and testament of said deceased has been presented to said Court, for Probate, by George W. Poore, who prays that letters testamentary may be issued to him, the executor therein named, without giving a surety on his official bond.

You are hereby cited to appear at a Probate Court, to be held at Cambridge, in said County of Middlesex, on the eighteenth day of September, A. D. 1908, at nine o'clock in the forenoon, to show cause, if any you have, why the same should not be granted.

And said petitioner is hereby directed to give public notice thereof, by publishing this citation once in each week, for three successive weeks, in The Lowell Sun, a newspaper published in Lowell, the last publication to be one day, at least, before said Court, and by mailing post-paid, or delivering a copy of this citation to all known persons interested in the estate, fourteen days at least before said Court.

Witness, Charles J. McIntire, Esquire, First Judge of said Court, this thirty-first day of August, in the year one thousand nine hundred and eight.

F. M. Esty, Asst. Register.

COMMONWEALTH OF MASSACHUSETTS. Middlesex, ss. Probate Court.

Whereas, Michael Sullivan, of Lowell, in said County, has presented to said Court, a petition praying that his name may be changed to that of Michael McCarthy, for the reasons therein set forth:

All persons are hereby cited to appear at a Probate Court, to be held at Lowell, in said County of Middlesex, on the fifteenth day of September, A. D. 1908, at nine o'clock in the forenoon, to show cause, if any they have, why the same should not be granted.

And said petitioner is hereby directed to give public notice thereof by publishing this citation once in each week, for three successive weeks, in The Lowell Sun, a newspaper published in Lowell, the last publication to be one day, at least, before said Court.

Witness, Charles J. McIntire, Esquire, First Judge of said Court, this twenty-fourth day of August, in the year one thousand nine hundred and eight.

F. M. ESTY, Asst. Register.

COMMONWEALTH OF MASSACHUSETTS. Middlesex, ss. Probate Court.

To the heirs-at-law, next of kin, creditors, and all other persons interested in the estate of Henry C. Varnum, late of Dracut, in said County, deceased, intestate.

Whereas, a petition has been presented to said Court to grant a letter of administration on the estate not already administered of said deceased, to George B. Coburn of Lowell, in the County of Middlesex, or to some other suitable person.

You are hereby cited to appear at a Probate Court to be held at Cambridge, in said County of Middlesex, on the sixteenth day of September, A. D. 1908, at nine o'clock in the forenoon, to show cause, if any you have, why the same should not be granted.

And said petitioner is hereby directed to give public notice thereof, by publishing this citation once in each week, for three successive weeks, in The Lowell Sun, a newspaper published in Lowell, the last publication to be one day, at least, before said Court.

Witness, Charles J. McIntire, Esquire, First Judge of said Court, this fourth day of August, in the year one thousand nine hundred and eight.

W. E. Rogers, Register.

Drawing Class

Wanted—Ambitious young men to join evening drawing class; no books to buy; positions secured; $20.00 set of instruments free to first 20 applicants. Mark branch interested in and send to Box 48, Lawrence.

| Mechanical Drawing.
| Machine Design.
| Sheet Metal Pattern Drafting.

Name .....
Street No. .....
City..... State.....

FOUND

At 37 West Third street: Iron bed for $1.75; iron bed, spring and mattress, $4.25; wood bed, spring and mattress, $3.75; bureaus, no mirrors, $1.75, $2.00 and $2.50; bureaus with mirrors, $4.00, $4.50 and $5.00; commodes, 50c, 75c, $1.00, $1.25, $1.50; chamber suits as low as $6.00; lounge, $2.00. These goods look nearly as well as new. If you want something a little better we have got the goods at 356 and 358 Bridge and 37 West Third Streets.

O. F. PRENTISS

TYPEWRITERS

All makes of machines sold, rented, exchanged and repaired. Machines hired by contract. We have EXPERIENCED REPAIR MAN.

Supplies, all kinds for all machines. Lowell Typewriter and Office Supply Co., Chalifoux Bldg. Tel. 2491.

HELP WANTED

WANTED—At once, a boy-boy. Apply New American hotel.

WANTED—Two salesmen and two collectors, one closing man; good pay to right parties. Experience not essential. Apply in person at 95 Merrimack street, city.

WANTED—Kitchen girl at once. Inquire 211 Appleton street.

WANTED—Dish washer, also two waitresses. Apply at once. Reynolds' Luncheon, Palmer street.

WANTED—Edge trimmer on McKay work. Apply Stover & Bean, Thorndike street.

WANTED—A girl for general housework. Small family. Inquire 93 Wood-ford street.

WANTED—An experienced Oliver stenographer; must have from one to two years' experience in general office work. No others need apply. John C. Myers Thread Co., 195 Middlesex street.

WANTED — Topstitcher and Blocker vamper on Post machine, men's work. Steady work and good pay. Newport Shoe Co., 50 Stackpole street, Lowell, Mass.

WANTED—Pullerovers on Goodyear welts, also first class, all round stock fitter at Stover & Bean's, Thorndike St.

WANTED—A few ambitious young men will be given personal instruction in mechanical drawing by an expert draftsman; evening class; terms easy; instruments furnished. Especially attractive proposition to first applicants. Address Box 48, Lawrence.

WANTED—Table girl at once. Apply New Weston House, 50 Lee st.

I MADE $75,000 in six years in the picture business; began with $5, which I borrowed. Will show any man or woman how to do the same. You can start at your home and risk no money. Send for free information. Private office, Drawer 3, Elkhurst, Tyrone, Pa.

WANTED—Salesmen and collectors of temperate habits. Good pay to industrious men. Apply to C. Paquett, general manager, Malden station, Boston, Mass., or in person at White Sewing Machine warerooms, 456 Merrimack st., Lowell.

MONEY TO LOAN

MONEY LOANED salaried people, retail merchants, teamsters and others, without security, easy payments, offices in 63 leading cities. Tolman, room 42, Hildreth Building, 45 Merrimack st.

Money on Credit

Without security, to salaried people merchants and teamsters. Best terms obtainable.

Liberal Discounts for Prompt Payments

Commissions paid. All business strictly confidential. Offices in all principal cities of New England.

MERRIMACK LOAN CO

Room 3, 81 Merrimack St.
Hours, 8 a. m. to 6 p. m.; Monday and Saturday till 9 p. m.

REAL ESTATE FOR SALE

HOW WOULD YOU LIKE—New cottage, 8 rooms, furnace, set tubs, cement cellar, polished floors reception hall, poultry yards, 10,000 feet, excellent location, near school and electrics; sacrifice; and another, same description above, with dandy barn; bigger sacrifice; and another 2 ten. house and barn, 12,000 feet, very cheap, and several similar bargains in cottages, and 2 tenements with nice gardens in all sections of city and outskirts. For a quick, quiet sale place your property with M. J. Sharkey, room 25, Chalifoux Bldg., 22 Central street.

FOR SALE—If you don't see anything in this list that suits you, come to our office as soon as possible; we've got almost 1000 places of every description to sell. Come and see us. 7-room cottage near Shaw hosiery. Good lot of land with fruit trees; bath, 1 min. to cars. You can buy it for $1350; 8-room house in refined, quiet location in Pawtucketville; bath and pantry; some hardwood floors; 3500 feet of land; only 2 min. to electric cars. Price is low at $1700; 7-room cottage near Fair Grounds, 3500 feet of land; gas, sewer and water; in rare good condition. This is a first class bargain at $1150; 2-ten. house near Butterfield street; steam heat and baths; 6 and 5 rooms; set tubs and laundry; cemented cellar; hardwood floors, hot and cold water. It's cheap at $3800; 7-room house with pantry near Inland street; pretty garden; large piazza; concrete walks and cemented cellar. In extra fine condition. Price $1700. Eugene G. Russell, 407 Middlesex St., near depot.

SPECIAL NOTICES

THE SUN IN BOSTON—The Sun is on sale every day at both news stands of the Union station in Boston. Don't forget this when taking your train for Lowell.

TABLE BOARD, with or without room; also room newly furnished, at 10 John st. Mrs. A. Brennan.

CONSULT Miss Upham, a successful clairvoyant, at 81 Merrimack street, cor. of John street; up two flights. Room 17.

ATTENTION — Everybody. Pension claims, vouchers and other papers executed. No 99, Room 4, corner of Prescott and Central Sts.

WILL the lady who picked up the small black silk embroidered shawl return it to the office of the Ten Cent store and gratefully receive the gratitude of the owner, as it is valued for its associations.

MME. WATSON EMERSON, clairvoyant; also instruction in elocution and physical culture, 474 Central St.

SEVERAL PLACES for [illegible] at Stott's block. Inquire 292 Middlesex st.

FISHERMEN take notice. Fresh picked worms for sale at Harry Gonzales, 123 Gorham st., telephone 952-2.

WONDERFUL DISCOVERY—The [illegible] wonderful discovery for the treatment of rupture known to science. Purely mechanical. Expert fitters of trusses, abdominal belts, and flat foot supports. Frye & Crawford Drug Co., 61 Merrimack st.

SITUATIONS WANTED

WANTED—A [illegible] position by [illegible] machinist, with [illegible] Boyer's Hosiery first class [illegible] present employer, where he has been [illegible] 11 years. Address H. B., Sun [illegible]

OUR TWENTY YEAR ENDOWMENT

policy with return premium is the best policy written. L. V. Green, Supt., Boston Mutual Life Insurance Co., 15 Merrimack sq., Lowell.

If you want help at home or in your business, try The Sun "Want" column.

TO LET

TO LET—Six room flat, pantry and bath, on Whipple street. Inquire 15 Floyd street.

TO LET—House of 12 rooms, bath, furnace, large yard, good location for roomers. Apply to Henry Miller & Son, 2 Wyman's Exchange.

TO LET—Andover street, 5 room flat with bath, set tubs, rent $16. Apply Henry Miller & Son, 2 Wyman's Exchange.

TO LET—Butterfield street, upstairs flat of 5 rooms and bath, rent $14. Apply Henry Miller & Son, 2 Wyman's Exchange.

TO LET—Tenement of five rooms, pantry and bath. Inquire at 27 Smith street.

TO LET—Newly furnished rooms, $1.00 a week and upwards, at the Columbia hotel, 175 Middlesex street.

TO LET—Two clean and sunny five room tenements within eight minutes walk from the depot. Tenements have just been put in very best of condition. Gas, sewer and water. $9 a mo. Apply at once to Eugene G. Russell, 407 Middlesex St., near depot.

TO LET—Excellent 6 room cottage at Ocean Park, Old Orchard, Me.; very near sea wall; nicely furnished; fine location; will let for first two weeks in Sept. for only $20. Apply at once to Eugene G. Russell, 407 Middlesex street, near depot. Tel. 1675.

TO LET—Modern tenement 5 rooms, pantry, bath, steam heat, large hall, fine yard, 10 minutes to P. O., one to three min. to three car lines, most convenient Highland location. 159 Smith st.

TO LET—A nice tenement of 5 rooms at 65 Chambers st. Rent very reasonable.

TO LET—Furnished rooms cheap; also furnished front room suitable for light housekeeping, kitchen privileges, at 28 Stackpole st. Mrs. C. Marshall.

TO LET—Nice small tenements, all newly painted, papered and whitewashed. Rent low. Inquire at 281 Lakeview ave.

SUITE FRONT OFFICES. Light, cheerful and airy. Associate building. Overlooking city hall square. Elevator service. Exceptionally good opening for live business.

MISCELLANEOUS

CLIPPERS sharpened, saw filing, key fitting and badges made to order at Harry Gonzales, 123 Gorham street. Tel. 952-2.

DRINK GLORIA for health; sold everywhere.

WANTED—Pick up your old gold and silver and turn it into cash. Mellen, 424 Central st., cor. Charles.

LIMBURG, chimney expert. Chimneys swept and repaired. Residence 112 Pridge st. Telephone 945.

MOTHERS—Bent's Destroyer kills lice on children, and all insects; cures dandruff and itching scalp; prevents falling hair; harmless. 25c only at Falls & Burkinshaw's, 418 Middlesex st.

LADIES—Dr. LaFranco's Compound gives positive relief; powerful combination, used by 200,000 women. Price 25 cents; druggists or by mail. Address La-Franco & Co., Philadelphia, Penn.

WANTED

WANTED—Parlor stoves, highest prices paid. Second hand furniture bought and sold. A. S. Edwards, 187 Fletcher street. Tel 1075-5

WANTED—The ladies of Lowell and vicinity to call at our salesroom to see our new White sewing machine rotary, the machine of the hour, making chain stitch, hemstitch, pleating, etc. The advantage of such a machine appeals to the most discriminating intelligence of all those who desire a first class machine. Special price and terms offered for the next few days. 496 Merrimack st. Tel. 1334.

WANTED AGAIN—5000 old geese feather beds. We guarantee to pay from 20c to 35c a lb. for geese feathers. Send postal Chelsea Feather Co., 571 Harrison ave., Boston, Mass.

LOST AND FOUND

LOST—A black and white puppy dog marked; a white tip on tail. Reward No. 10 John street, Mrs. A. A. Brennan.

LOST—A pocketbook, somewhere about the Middlesex R. R. station. The finder will be rewarded by returning to this office and receive reward.

LOST—Saturday afternoon, a pocketbook containing sum of money, between Aiken and Chelmsford streets. Return to 41 Aiken street. Call after 8 o'clock.

LOST—Locket with initials S. R. K. and stone on the back of it, between depot and boulevard. If found, return to Mr. Cohen, 21 Daly street.

LOST—Friday evening, a gold locket and chain with monogram M. T. F. and picture inside, between Sixth, by way of Mammoth road to Varnum avenue. Reward for return to 21 Roberts street.

LOST—Friday morning between Pawtucketville and Collinsville, a package containing a Panama hat, Lamson & Hubbard make. Finder rewarded by returning same to A. M. Townson, Tyler park, or at Collinsville, Beaver Brook mills.

LOST—Between Merrimack square and D. L. Page's, a gold pin with pearls. Finder return to 49 Hurd street and receive reward.

LOST—Pay envelope containing sum of money in vicinity of B. & N. power house Paige street and Broadway. Finder will be rewarded by returning to Sun office. Lost Monday, Sept. 1st.

FOUND—At McManmon's, the Prescott street florist, the greatest bargains ever offered in plants and flowers. Cut asters, 1c; good holly fern, 25c; large rubber plant, 50c each; American, German, Siberian, Iris 10c.

LOST—Between Central and Dutton streets, about two weeks ago, a valuable coral bracelet of unique design. At the Waverly hotel awaits a liberal reward for the finder.

SUMMER RESORTS

TO LET—Nice rooms to let with privilege to do your own cooking. Bathing suits to let, at the end of Portsmouth ave., on Marsh ave. back of Casino. Stable connected. Mrs. M. A. Hastings, Manchester House, Hampton Beach, N. H.

WANTED—Lowell and Lawrence friends to know that Mrs. Myers of Lowell will be pleased to meet her friends at the Usher House, Salisbury Beach, North End.

FOR SALE

NEW MILK—Also sweet corn right [illegible] at McDonald Brothers, [illegible]

FOR SALE—Horse, [illegible] springs, parlor [illegible] bureaus, [illegible] chairs, folding [illegible] Call after 5 p. m. 87 [illegible] street.

FOR SALE—Two Boston terrier male [illegible] perfect markings, [illegible] Call at Berard's, [illegible] St.

FOR SALE—[illegible] square wagons, good [illegible] Hook Co., 550 Central St.

New and Second-Hand TYPEWRITERS

All kinds bought and sold, rented and exchanged. Typewriter repairing a specialty, by expert repair men. Supplies for all machines. Clarence I. Drayton, 4 Howe Bldg., Lowell, Mass., Tel. [illegible]

THE PRESIDENT

Wants Strength of the Army Increased

WASHINGTON, Sept. 8.—President Roosevelt, in his final annual message to congress, probably will recommend an increase in the numerical strength of the army to at least one hundred thousand men. At present the army is on a footing of six thousand men, the number provided for in time of peace.

To the general staff it has become evident in the last two years that 60,000 men are too few properly to garrison the posts at which it is necessary to maintain an army force. These posts include the garrisons in the insular possessions of America. The law provides that the army may be increased to 100,000 men in time of need. This provision, in the opinion of the military experts of the government, is likely to prove a serious handicap to the army if absolute necessity should arise for a larger force.

MADE NEW RECORD

Delagrange Covered a Distance of About 15 1-4 Miles

PARIS, Sept. 8.—Leon Delagrange, president of the Aviation club of France, established a new world's record with his aeroplane at Issy Sunday, both for length and duration of flight. M. Delagrange remained in the air for 29 minutes, 54 4-5 seconds, and circled the field fifteen and a half times, covering a distance of 24,727 metres, or about 15 1-4 miles.

LADIES

If Your Hair is Beginning to Lose Its Former Attractiveness—Is Falling Out or Is Turning Gray

Regal Hair Life

Is What You Need.

This wonderful preparation will make the hair soft and glossy, will stop it falling out, produce a luxuriant growth of rich new hair and will positively restore gray hair to its youthful color in a very few applications.

Full direcions for use accompany each bottle.

For sale by Ellingwood & Co.; also the Regal Chemical Co., Boston, Mass.

GIGANTIC PARADES ON LABOR DAY

NEW YORK, Sept. 8.—In New York yesterday the labor unions held a gigantic parade, with a review in Madison square. After the procession there were games at the various athletic parks, with the usual celebrations at night. In Chicago the parade was more extensive than usual. William J. Bryan made three speeches to the labor men in that city. Samuel Gompers, president of the American Federation of Labor, spoke at Danville, Ill., the home of Speaker Cannon of the house of representatives.

EAGLES' OUTING

Married Men Defeated the Single Men

Eagles gathered in great crowds at Mountain Rock yesterday when the annual outing of the local aerie was held at this popular resort. From Boston, Lawrence, Manchester, Nashua, Concord and Waltham came members of the order to enjoy the hospitality of the local aerie. There was a fine luncheon served, there was a great program of sports carried out and "Billy" Higgins the worthy president of the Eagles made his famous dive from a stand 75 feet high erected on the shores of Mascuppic. These were attractions sufficient to draw the Eagles and their friends to Mountain Rock.

Aside from "Billy" Higgins' dive, which by the way will be repeated when the Boston and Northern management makes suitable arrangements, the great attraction was the baseball game between the married men and the single men of the Eagles. Congressman Butler Ames provided elegant Eagles' watch fobs for the winning team and there was excitement galore. Peter McMahon managed the single men's team and "Tom" Kennedy, the well known barber, lead the married men's team. The married men took the lead at the start because they connected with Teddy Flynn's curves so easily that Manager McMahon yelled for help and was forced to put "Billy" Read, the Centralville wonder in the box. Now "Billy" Read has the reputation of once having played for Worcester in a game against Lowell in the old New England league days, when all the big league teams were after the left handed wonder of the Centralville Blues. "Billy" was all right and with proper support would have held his opponents down. The first man to face "Billy" was his old teammate of the Centralville Blues, "Joe" Dawson and the first ball that "Billy" threw, Joe lined out for a two bagger. The only other married man who could do anything with "Billy" was Steve Doyle who upheld his reputation of the old Royal days, and banged them out just the same as Honus Wagner takes care of the big league pitchers. But "Billy" Read has the goods with him yet although he is a veteran. If "Joe" Dawson had shown the brotherly spirit and kindly "fanned" when he knew he was the first man to face "Billy," the story of the game might have been different. The score was 10 to 7, the married men winning. "Tom" Connors umpired the game and several scorers kept tabs on the result. The other events resulted as follows:

100-yard dash—Won by M. Wrynne, J. Mullen second.

Sack race—Won by Peter Renyan, Edward Flynn second.

Three-legged race—Won by M. Wrynne and J. Mellen, James Gardner and Edward Simoneau second.

Fat men's race—Won by Richard Furbush of Waltham, Richard Burke of Lowell second.

50-yard backward running race—Won by James Gardner, Edward Murphy second.

An exhibition of sparring was given by Fred Maguire and J. McKenna.

The committee in charge was William F. Higgins, general manager, John M. Hogan, John J. Ivers, James F. Morrison, Charles J. McGrath, Martin J. Crowe, George J. Hurley, Joseph McGirr, James J. Sheehan, Patrick McCarin, Peter E. McMahon, John J. Reagan, John E. Donovan, R. J. Flynn, John H. Ferrell, Luke J. Riley, Thomas H. Kennedy, Thomas H. Corcoran, James Bowen, Dr. H. B. Plunkett, Richard Griffith, James B. Burns, Peter F. Brady, Martin J. Heeran, J. B. Corr, James T. Doyle and Thomas P. Connell.

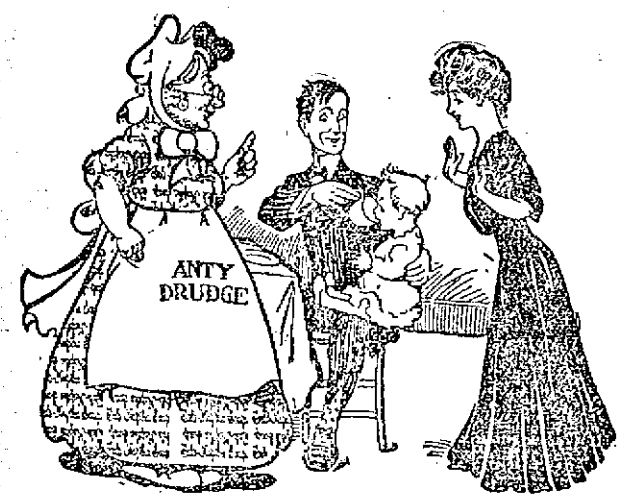

Anty Drudge and the Youngwifes.

Mr. Youngwife—"Does Skoodums want to dink out of Dada's coffee tup?"

Mrs. Youngwife—"Oh, Lovey, he's spilled that coffee on himself. That's the twenty-eighth little frock he's just ruined. Those stains don't come out."

Anty Drudge—"Oh, yes, they will, Mrs. Youngwife. Just you use Fels-Naptha in cool or lukewarm water, and you'll have no trouble in keeping little Napoleon's frocks clean and white."

A friend that will save you three-fourths the work and all the drudgery of washing is a friend indeed.

Fels-Naptha is that friend.

Bring it into your laundry and kitchen, give it a chance to do the work you've been pounding out by main strength, and Fels-Naptha will be your close friend—not for a month or a year, but for life.

Fels-Naptha saves you not only work and time, both summer and winter, but makes your clothes sweeter and cleaner, preserves them, makes them wear longer.

It saves you the coal or gas necessary to heat water and boil the clothes, as Fels-Naptha does its cleansing in cool or lukewarm water.

All that's necessary on your part is to follow the easy directions printed on the red and green wrapper.

SOLEMN SERVICE

At Dedication of French Catholic Church

The pretty little church, Notre Dame de Lourdes, in Branch street, was dedicated on Sunday with impressive services and in the presence of a large gathering. The dedicatory service was conducted by Rev. Fr. Campeau, O. M. I., representing Archbishop O'Connell, and was brief but impressive. During the service the choir stationed in the vestibule sang the "Miserere," H. A. Racicot and Dr. George E. Caisse singing the solos. The Garde des Saints-Anges stood on the steps forming a guard of honor. After the benediction Rev. Fr. Campeau made a brief address, congratulating the parishioners on the auspicious opening of the new church. Solemn high mass then followed. Rev. Fr. Dubrueil, O. M. I., the pastor, was the celebrant, with Rev. Fr. Duchette, O. M. I., as deacon, and Rev. Fr. Beire of Manchester as sub-deacon.

Rev. Fr. Viaud, O. M. I., assistant rector of the new parish, was master of ceremonies. Among the clergy present in the sanctuary were Rev. Fr. Mancir, O. M. I., of the Immaculate Conception parish, and Rev. Fr. Lefebvre, O. M. I., of St. Joseph's parish, the two pioneers of the Oblates' house in Lowell.

The Garde des Saints-Anges, with Maj. William Trottier in command, formed a guard at the sanctuary rail. At the elevation the officers gave the sword salute, while the privates saluted also with their rifles.

Rev. Fr. de la Chapelle, S. M., superior of the Marist house and rector of Notre Dame des Victoires church of Boston, preached the sermon.

The choir sang the harmonized mass of the second tone under the direction of H. A. Racicot. Several singers from St. Jean Baptiste and St. Louis' choirs, including the directors, Dr. Caisse and Oller J. David, assisted. The soloists were Oller J. David, T. H. Brassard, Elzear J. Larochelle, Dr. L. C. Nolet and L. J. Z. Robillard. Miss Alexander played the organ.

The exterior of the church was decorated with American and French flags. The altar was adorned with flowers and lighted by pink and green blubs in addition to the many candles.

There will be a mass daily at the church at 7 o'clock, and three masses, at 6.30, 8.30 and 10.30 a. m. on Sundays. Vespers will be sung at 6.30 p. m.

SMITH OF LOWELL.

KNOCKED OUT CUDY IN THE THIRD ROUND.

BOSTON, Sept. 8.—The three bouts at the Cape Ann A. C. last evening brought out a large number of the members. The first was a four-round exhibition between Joe Lavoie and Young Carey of Boston, and it was a very good one. The preliminary between Bob Smith of Lowell and Jack Cudy of Cambridge was won by Smith in the third round by a knockout.

The feature bout was one of 12 rounds between Al Delmont of Boston and Young Clark of Lawrence, and was awarded to Delmont in the 11th, referee Martin Flaherty saying he did not think Clark able to continue. Clark was completely outclassed.

SLEPT LATE

But a Fire Drove Them Out of the Building

A brisk blaze in the furniture store of Pierre Gilbert 220 Aiken street caused an alarm from box 28 at 10 o'clock yesterday morning and for 20 minutes the firemen had a lively battle.

The fire was due to spontaneous combustion. Two families, named Blanchette and Jette, living over the store were badly frightened. Two female members of the Jette family who were in bed rushed out in their night clothes.

STAND DESTROYED.

Fire at the Scranton Baseball Grounds Today.

SCRANTON, Pa., Sept. 8.—Fire early this morning destroyed the grand stand and part of the bleachers of the Scranton baseball club at the park.

JELL-O The Dainty Dessert

PREPARED INSTANTLY. Simply add boiling water, cool and serve. 10c. per package at Grocers. 7 flavors. Refuse all substitutes.

DEAD SURE

Is "Dead Easy" to kill Bed Bugs We do not know what it is made of and don't care so long as it kills the bugs and costs only 25c a bottle For sale only at

GOODALE'S DRUG STORE

Fiske Block, 227 Central st.

MISS A. M. O. BEAN

Teacher of Piano and Organ

After September 7th

At 181 Mt. Vernon St.

If you want help at home or in your business, try The Sun "Want" column

THE LILLEY MEN

Claim to Have 400 Delegates Already

NEW HAVEN, Sept. 8.—Delegates to the republican state convention which will be called to order at the Hyperion theatre tonight to nominate a state ticket and congressman at large were early in evidence today and discussions of the gubernatorial and congressman at large contests at once took precedence over everything in a political way. Lieut. Gov. Everett J. Lake and Congressman Lilley, rival candidates for governor, opened headquarters at the Tontine hotel and the New Haven house respectively. Every hour added to the number of delegates and party workers to be seen at these hotels and from their talk it appeared that all sorts of combinations were being prepared to involve the candidates for the various places on the state ticket. The probable selection of presidential electors, of which Connecticut is entitled, to seven, seemed to be thrust into the background. With more than 400 delegates claimed by the Lilley managers for their candidate for governor only 291 is needed for nomination on the first ballot. Mr. Lake confidently announced that he had good courage and expected to win. It would seem that the hard fight between Major John O. Tilson of New Haven and Senator Jas. F. Walsh of Greenwich for congressmen at large each claiming a majority of the delegates has somewhat clouded the gubernatorial contest and this contest, it is predicted may somewhat delay in the convention tomorrow the taking of a ballot for governor, or force a roll call. It is announced that Lieut. Gov. Lake will not be a candidate for second place in case he fails to win the nomination.

STRUCK BY CAR

Jeremiah Nash Victim of Accident

Jeremiah Nash, about ten years of age, was run into and knocked down by a Fletcher street car in Central street near the corner of Hurd street shortly after eleven o'clock this morning.

The boy ran out in front of the car and before the motorman could bring the car to a stop the fender struck the boy and knocked him down. He was picked up and carried to the sidewalk. An examination showed that he had escaped with a slight shaking up and a few minor bruises. He resides at 47 Summer street.

BOSTON COPPER MARKET

BOSTON, Sept. 8.—At the opening today the Boston market was quiet with an irregular tone. During the morning, however, trading developed and the tone became improved.

HAD A SHOCK

MAN WAS AT WORK ON OAKLAND SEWER

George W. Fifield, an employe of the sewer department, while at work on the Oakland sewer this afternoon, was taken with a shock. The ambulance was summoned and he was removed to his home, 262 Hildreth street.

INDIAN TRIBE

SAY THAT THE 1834 REATY IS BEING VIOLATED.

WASHINGTON, Sept. 8.—The Indian protective league of this city has received numerous complaints of late from the Indian tribes inhabiting Oklahoma saying that the treaty of 1834 which they contend is still in operation is still being violated by the state officials. A. Belgian, a full blooded Indian informs the league that he is desirous of having some of the impositions on the Indians by the state officials referred to President Roosevelt.

Officers of the league, it is said, will forward the complaint to Oyster Bay for consideration by the president.

CANDIDATE DEBS

ADDRESSED AN AUDIENCE OF 2500 PERSONS.

SALT LAKE CITY, Sept. 8.—E. V. Debs, socialist candidate for president, arrived here yesterday and last night addressed an audience of about 2500 persons. He attacked both the democratic and republican parties. Speaking of Taft and Bryan, Debs declared that the difference between them was that Taft represented the gigantic corporations and Bryan the smaller corporations that are envious of the larger ones.

"What difference does it make?" asked Debs, "whether you are swallowed by an alligator or bitten to death by a mosquito."

Regarding capitalism, the candidate said:

"Today there are five million out of employment, in 1907 there were 80,000 divorces; the jails and prisons are filled; the insane asylums are crowded—all the result of capitalism."

The Debs special train left for Las Vegas, Nevada, last night.

HARRIMAN ROADS.

No Improvements in Them Will Take Place Yet.

SAN FRANCISCO, Sept. 8.—In an interview last night E. H. Harriman who is on his way east from his summer home in Oregon said that there would be no extensive improvement work begun on any railroad lines under his control until the financial situation had relieved considerably. Mr. Harriman commented upon what he termed the apathy shown over the presidential election and said that this state of affairs might readily prove dangerous as conservative voters possibly would not have sufficient interest to go to the polls.

Mr. Harriman will leave for the east tonight after attending a reception tendered by the San Francisco merchants.

LOSS IS $50,000.

Big Passenger Station Was Destroyed By Fire.

MEMPHIS, Tenn., Sept. 8.—The Union passenger station at Main and South streets was practically destroyed by fire of unknown origin last night. The loss is estimated at $50,000, covered by insurance.

GREAT INCREASE

In the Number of Bales of Cotton Ginned

WASHINGTON, Sept. 8.—A total of 397,924 bales of cotton ginned from the growth of 1908 to Sept. 1 and 6613 active ginneries are announced in the census report on cotton ginning issued today. This is against 200,278 bales at the corresponding date in 1907, 4080 active ginneries; 407,551 bales and 6628 ginneries in 1906 and 476,655 bales and 8629 ginneries in 1905. These figures count round as half bales. The report includes 20,514 round bales for 1908, 11,503 for 1907, 21,855 for 1906 and 22,231 for 1905. The report also embraces 1324 Sea Island bales for 1908.

COUNCIL OF WAR

Held Prior to Invasion of the East by Bryan

CHICAGO, Sept. 8.—Preliminary to the invasion of the east by W. J. Bryan, members of the democratic national committee held a council of war today. At the same time the advisory and finance committees were in conference and late today all three committees joined in a general conference in which Mr. Bryan took a leading part.

It is generally believed by national committeemen that the effort to have Mr. Bryan take the stump during the whole of October will prove unsuccessful. With the announcement that Mr. Taft will make a speaking trip through the middle west and east the democratic leaders believe that Mr. Bryan should continue his speaking trips until the campaign closes. National committeemen from the far west are trying to prevail on Chairman Mack to send the candidate to the Pacific coast states but whether Mr. Bryan will make the long westward swing will depend in great measure on plans made for Mr. Taft's stumping tour. Mr. Mack said today that the committee would try to stimulate further public interest in the democratic precinct club upon which the national committee are depending for campaign funds and the responses to the call for money has, according to Col. Wetmore, head of the finance bureau, been very gratifying.

Mr. Bryan tonight will address a general conference of 1200 precinct committeemen of Chicago.

LEADING DEMOCRATS

Of Connecticut Held a Conference in New Haven.

NEW YORK, Sept. 8.—Robert Hudspeth, eastern campaign manager of the national democratic committee returned today from New Haven, Conn., where yesterday he attended the funeral service of Alexander Troup. While in New Haven Mr. Hudspeth said a conference of some 20 leading democrats of Connecticut was held. Plans were made for strengthening the various state committees and county organizations.

"The Bryan sentiment," said Mr. Hudspeth, "is growing stronger all the time in Connecticut. All the old line democrats are coming back into the party with the intention of actively supporting the presidential ticket this fall. One of the most encouraging incidents of my Connecticut trip was the offer of ex-Gov. Waller to speak during the campaign. Several democrats from Rhode Island also attended our conference and brought pleasing reports from that state in regard to the democratic prospects there."

Vice Chairman Hudspeth today will hold a conference with the speaker's committee. Plans will be arranged for an active campaign in Connecticut and New Jersey to begin next week.

NATHAN STRAUS

HEAD OF BRYAN AND KERN BUSINESS MEN'S ASSOCIATION.

CHICAGO, Sept. 8.—The Bryan and Kern Business Men's association with Nathan Straus of New York as president and E. L. Goltra of St. Louis as vice-president, was formally launched upon the political sea at a meeting of the democratic national committee here today. The work of organizing these clubs which are expected to appeal to the business interests of the country will be begun with vigor immediately.

At today's meeting a large number of committeemen and other prominent democrats conferred with Mr. Bryan and Chairman Mack.

FINANCE BOARD

Reports on Clerks of Court's Office

BOSTON, Sept. 8.—The finance commission sent to the mayor today the result of its investigation of the office of the clerk of the superior civil court of Suffolk county and its only criticism was that of seventeen clerical appointments, four of which the commission believes were influenced by political considerations. The changes which have been made in the office the commission believes have brought about a better distribution of the labor, better discipline and higher efficiency. The committee recommends a reduction in the expense and the adoption of the civil service system in appointments.

WILL NOT COUNT

Games Played at Worcester Yesterday

BOSTON, Sept. 8.—The officials of the New England Baseball league announced today that the two games played yesterday between the Worcester and Haverhill teams at Worcester would not have any standing on the position of the two teams and were in fact nothing more than exhibition games. The reason for not permitting the results of the games in question to count in the standing is explained by the league officials to be due to the fact that yesterday's games which were scheduled to be played in Haverhill were transferred to Worcester without the consent of the other clubs in the league as required by provisions of the league's constitution.

KETCHEL BEATEN

The Champion Knocked Out by Billy Papke

VERNON ARENA, Los Angeles, Sept. 8.—Stanley Ketchel of Michigan, former middleweight champion of the world, was knocked out in the 12th round at Jeffries' Vernon arena yesterday afternoon, by Billy Papke of Illinois, who is now middleweight champion of the world. It was a case of the Illinois' "thunder bolt" against a Michigan killer, and the thunder bolt won.

Both entered the ring in apparent perfect condition and neither had ever been knocked out. Ketchell had a decision over Papke in a previous ten round bout.

Both men are as clean looking prize fighters as anyone sees, but the bout ended as one of the bloodiest in ring history. Ketchel was plainly the great favorite of the crowd, which had been betting on him at 2 to 1. When Papke entered the ring he walked blithely to Ketchel's corner and greeted him with a handshake and a cordial smile, but when James J. Jeffries, the referee, called time, and Ketchel walked to the centre, extending his hand for the shake, Papke ignored the hand and sailed into the Michigan man with the fiery impetuousity which entitled him to be called the "Thunder Bolt." The fight was practically over a minute and twenty seconds after the gong sounded. From that time on it was merely a question as to how long Ketchel would last. Papke tore into Ketchel with such fury the undefeated champion was simply lifted off his feet four times within the next minute. Papke knocked Ketchel to the mat for the count and from his first knock down Ketchel never really recovered his form. He was a defeated man, dazed, bleeding, struggling from twenty blows in the face, and yet he came back and stayed with a terrible determination. And for at least three rounds he held his own with the victorious challenger.

When Ketchel stepped to the corner for the second round it was seen that his right eye was closed. At the next intermission his seconds lanced the eye and sucked the blood, but Ketchel never regained the sight of his right eye. Before the finish the other was all but closed, and for the last three rounds he staggered about the ring dizzily, practically ended.

Lewis Defeated Russell

BOSTON, Sept. 8.—Harry Lewis of Philadelphia, welter-weight champion, found his title at no time in danger in a 12-round bout with Unk Russell of the same city last night and clearly earned the decision. Russell took lots of punishment and carried on a vigorous body punching which, however, availed him little. Lewis knocked Russell down in the 10th and had him groggy but was unable to put him out.

JACK DESMOND

WON THE DECISION OVER MARSHALL OF LOWELL.

LAWRENCE, Sept. 8.—Dick Nelson of New York was given the decision over Young Kloby in a 12-round go in the quarters of the Unity club last night. With the exception of three rounds the New Yorker clearly outpointed the local lad. In the third round Kloby was hurt during a clinch and the bout was suspended a quarter of an hour.

The semi-final between Jack Desmond and Marshall of Lowell had a quick ending, the former getting the decision after the second round.

In the preliminaries McCoy put Harris of this city out in the third. Kid O'Brien and Rondeau, two other local lads, went six rounds to a draw. George F. Cuddy was referee and Lindy Roberts timekeeper.

JOE WALCOTT

MADE A GOOD SHOWING AT PORTLAND.

PORTLAND, Me., Sept. 8.—There were three bouts at the Pastime club last evening, and the place was crowded. "Ginger" Riley, a new local boxer, knocked out Spud Murphy, and Scotty Cohen of Portland made things so lively for Young Cote of Biddeford that he refused after two rounds to go on again.

Ned Henry refereed the bout between Bartley Connolly of Portland and Joe Walcott of Boston, and for six rounds there was a lively exhibition. Walcott showed up well in spite of his crippled hand.

Connolly made the fourth round his own, and played constantly for Walcott's head and face.

BASEBALL

Washington Park Tomorrow Afternoon

Lowell vs. Fall River

Reserved seats for all Saturdays and holidays on sale at Carter & Sherburne's, and Willson's stores.

C. B. COBURN CO.

TOOTHSOME

Creams and Jellies

are made with our

Gelatine

Ladies who are particular, will be pleased with

Gold Label Gelatine, 40c Pound

63 Market Street.

CALLED A DRAW

Attell and Moran Went 23 Rounds

COLMA ARENA, San Francisco, Sept. 8.—Abe Attell, the champion featherweight of America, and Owen Moran, England's premier boxer in the same division, fought a draw battle at the Colma open-air arena yesterday afternoon in the presence of about 600 persons. The battle lasted 23 rounds and at its conclusion Referee Jack Welch unhesitatingly grasped both lads by the hands, signifying that the fight was a draw. The decision seemed to please the crowd and there were cheers for each fighter as he wended his way from the ringside. The fight on the whole was rather tame, but this was offset by the cleverness of both fighters. It was a very even fight and was marked by Moran's aggressiveness and Attell's cleverness and blocking and his all-round work from a defense standpoint. After the fight Moran declared:

"I broke my right hand in the second round. After that it was almost useless. At that I think I won by a margin. I am willing to fight Attell 45 rounds, winner to take all."

An Associated Press reporter visited the Englishman in his dressing room after the contest and examined his right arm which Moran claimed was broken. The arm was badly swollen around the thumb, but it was not possible to verify the claim of a broken arm. Moran's face was much battered and the left eye was nearly closed.

On the other hand, Attell emerged from the fight without a mark. Attell gave out this statement after being informed of Moran's challenge for a return match:

"I will fight no one 45 rounds. I want to live a while yet. But I will give him a return match for any number of rounds up to 25. I beat him at every stage."

An examination of Attell's right hand disclosed the fact that the middle knuckle had been dislocated.

HAMBURG BELLE

Carried Off the Charter Oak

HARTFORD, Sept. 8.—Hamburg Belle, is one of the greatest racers in turf history, won the 23d renewal of the $10,000 Charter Oak purse yesterday afternoon, cracking out three miles in 2.05' 2.06, 2.04¾, the fastest three-heat victory to the credit of a trotter, and it was done before more than 35,000 people. Hamburg Belle's win was very popular, for not only was she driven by a reinsman who twice before has won the historic prize, but she was bred by T. Bedford and foaled at his country seat in Green farms, making her a home product.

The new champion is the undefeated trotter of the year, and unless she meets with some serious mishap she should win all her future engagements. Her performance yesterday stamps her as the peer of any trotter now before the public. Folks are wondering how two such shrewd horsemen as Will Andrews and John Madden, trainer and owner, kept her in the stable on the day of the $50,000 handicap.

Hamburg Belle was not headed in the race, but she did not win without opposition. Locust Jack, the gray son of Kellar Thomas, made the daughter of Axworthy clip 2½ seconds off the Charter Oak record to win the first heat.

TRADE MARK DICKSON'S TEA STORE REGISTERED

A WINNER

FOR 30 YEARS

AND STILL IN THE RACE.

68 Merrimack St.

LOWELL SPLIT EVEN

Lost Morning Game, Won Game at Home

Greenwell Pitched a Magnificent Game While Brockton Went to Pieces—Former Lowell Pitcher Twirled for Brockton

Lowell split even with Brockton in yesterday's two games losing the morning game at Brockton and winning at Washington park in the afternoon. The home game was delayed until 4 o'clock, to accommodate the people who were at the auto races. About 1200 attended. For a pitcher Brockton had young Burns, who wore a Lowell uniform for a short time last season. Lowell found him an easy mark and pounded him around the lot. On the other hand Greenwell pitched a magnificent game for the home team and received fairly good support while Brockton team made 10 big errors.

The scores:

LOWELL.

	ab	r	bh	po	a	e
McMahon, ss	5	1	1	3	3	1
Vandergrift, 3b	4	2	1	0	1	0
Magee, lf	3	2	1	5	0	0
Howard, cf	5	1	2	2	0	0
Beard, rf	4	0	1	3	0	0
Wolfe, 2b	5	1	0	3	1	0
Cox, 1b	4	2	2	4	1	0
Lemieux, c	4	2	0	0	0	0
Greenwell, p	5	1	3	0	2	1
Totals	39	12	11	27	8	2

BROCKTON.

McKernan, 3b	4	0	1	0	1	1
Catterson, lf	3	0	0	0	0	0
Reardon, 2b	5	0	1	2	2	2
Donovan, rf	5	0	1	0	0	1
Bannon, cf	1	0	0	6	0	1
McGovern, 1b	3	0	0	10	0	2
Mitchell, ss	4	0	1	0	3	0
Waters, c	4	0	1	5	0	2
Burns, p	2	0	1	1	4	1
Hickman, x	1	0	0	0	0	0
Totals	32	0	6	24	10	10

x—Batted for Burns in the ninth.

Lowell .....0 0 2 0 2 2 2 4 *—12

Two base hits—Greenwell 2, Howard. Three base hit—Beard. Sacrifice hits—Vandergrift, McKernan, Magee. Stolen bases—Vandergrift 2, Howard, Greenwell. First base on balls—Off Greenwell 4, off Burns 5. Hit by pitcher—Burns. Struck out—By Greenwell 1, by Burns 5. Passed ball—Waters. Wild pitch—Burns. Time—2.00. Umpire—M. O'Brien. Attendance—1200.

(Morning Game.)

BROCKTON, Sept. 8.—Excellent hitting in the seventh inning by the members of the local nine won the game from Lowell 3 to 0. The score:

BROCKTON.

	ab	r	bh	po	a	e
McKernan, 3b	2	0	1	2	0	0
Patterson, lf	4	0	0	3	0	0
Reardon, 2b	4	0	0	2	3	0
Donovan, rf	3	0	1	5	1	1
Bannon, cf	1	0	0	0	0	0
McGovern, 1b	4	0	1	7	0	0
Mitchell, ss	2	1	1	1	1	0
Finlayson, p	3	1	1	0	3	0
Waters, c	0	1	0	7	3	0
Totals	23	3	5	27	11	1

LOWELL.

McMahon, ss	4	0	3	1	4	1
Vandergrift, 3b	4	0	1	2	3	1
Magee, lf	3	0	0	3	0	0
Howard, cf	4	0	0	0	0	0
Beard, p	4	0	1	1	3	1
Wolfe, 2b	4	0	2	8	2	0
Cox, 1b	3	0	1	7	3	0
Dorin, c	3	0	0	2	4	0
Lemieux, rf	3	0	0	0	0	0
Totals	32	0	8	24	17	3

Brockton .....0 0 0 0 1 0 2 0 *—3

Two base hits—Finlayson, Donovan and Wolfe. Sacrifice hits—Bannon 2, Waters, McKernan, Mitchell. Stolen bases—McMahon, Wolfe. Double plays—Mitchell to Reardon to McGovern; McMahon to Wolfe to Cox. First base on balls—Off Finlayson 1, off Beard 5. Passed ball—Donovan. Struck out—By Finlayson 7. Time—1.31. Umpire—O'Brien.

DIAMOND NOTES

Lowell at Haverhill today.

Worcester and Lowell played an 11 inning tie, 5 to 5, Saturday. The batteries were Barberich, Owens and McCune for Worcester and Warner and Doran for Lowell.

AMERICAN LEAGUE STANDING

	Won	Lost	P.C.
Detroit	74	51	58.9
Chicago	71	55	56.4
St. Louis	70	55	56.0
Cleveland	65	58	51.3
Philadelphia	61	58	49.2
Boston	61	63	48.4
Washington	54	67	44.6
New York	46	65	32.6

AMERICAN LEAGUE RESULTS.

At Boston—(First game) Boston 6, Philadelphia 1; (second game) Boston 3, Philadelphia 2.

At Detroit—(First game) Detroit 4, St. Louis 3; (second game) Detroit 9, St. Louis 3.

At Cleveland—(First game) Cleveland 6, Chicago 0; (second game) Cleveland 5, Chicago 2.

At New York—(First game) Washington 4, New York 0; (second game) Washington 8, New York 3.

NATIONAL LEAGUE STANDING.

	Won	Lost	P.C.
New York	76	48	62.3
Pittsburg	75	49	61.4
Chicago	74	51	60.1
Philadelphia	63	55	54.6
Cincinnati	61	65	48.0
Boston	54	72	42.9
Brooklyn	44	79	35.5
St. Louis	44	81	35.1

NATIONAL LEAGUE RESULTS.

At Brooklyn—(First game) Boston 1, Brooklyn 0; (second game) Boston 1, Brooklyn 0.

At Chicago—(First game) Cincinnati 6, Chicago 0; (second game) Chicago 4, Cincinnati 0.

At Pittsburg—(First game) Pittsburg 5, St. Louis 3; (second game) Pittsburg 7, St. Louis 1.

At Philadelphia—(First game) New York 5, Philadelphia 0; (second game) Philadelphia 2, New York 1.

N. E. LEAGUE STANDING.

	Won	Lost	P.C.
Worcester	72	50	59.0
Lawrence	65	46	61.3
Haverhill	61	46	57.1
Brockton	62	49	55.9
Fall River	62	51	49.4
Lynn	57	65	42.0
New Bedford	53	70	37.3
Lowell	52	70	37.1

N. E. LEAGUE RESULTS.

At Brockton—Brockton 3, Lowell 0.

At Lowell—Lowell 12, Brockton 0.

At New Bedford—Fall River 8, New Bedford 5 (11 innings).

At Fall River—Fall River 7, New Bedford 3.

At Worcester—(First game) Worcester 1, Haverhill 0 (11 innings); (second game) Worcester 15, Haverhill 3.

At Lawrence—Lawrence 2, Lynn 2 (10 innings).

At Lynn—Lawrence 5, Lynn 1.

GAMES TODAY.

New England League.

Lowell at Haverhill.
Worcester at Lawrence.
Fall River at Lynn.
Brockton at New Bedford.

American League.

Boston at Washington.
New York at Philadelphia.
Chicago at Detroit.
St. Louis at Cleveland.

National League.

Philadelphia at Boston.
Brooklyn at New York.
Cincinnati at Chicago.
St. Louis at Pittsburg.

AMATEUR BASEBALL

The O. M. I. cadets defeated the Phi Alpha Pis 6 to 3 Saturday and claim the amateur championship of Lowell.

At Middlesex Village Y. M. C. A. 13; Wanderers 6.

BOSTONS WON

Defeated Buntings at Association Football

The association football game between the Buntings and the Boston Rovers, played on the former's grounds yesterday afternoon resulted in a win for the Boston team by the score of 2 to 1. There was a large crowd, and considerable interest was shown by those who looked on. The lineup of the teams: Boston Rovers—J. Todd, goal; J. Boyd rb, B. Floyd lb, T. Cannon ch, D. Sterling cl, E. Chester rh, J. H. Martin cf, T. Waddell ol, G. Wise il, H. Hilliard or, Mellon ir. Buntings—Bertwistle, Botts lb, Follet rb, Rowbottom gh, Camp rh, A. Ritchie lh, R. Ritchie and Thompson rw, Ashworth c, W. Ritchie and McKay lw.

CRICKET NOTES

At Mohair Park—Mohairs 10; Needham Heights 51.

At North Chelmsford—Moore Spinning Co. 59; Merrimac 43.

SMITH'S WEEKLY BARGAIN SALE

NUMBER 36

COAT and HAT HOOKS

We have just purchased 100 gross of these Hooks. We offer them to you this week for

Only 5c Dozen

Or 50c per gross. Regular price 15c per dozen. See them in our window.

ERVIN E. SMITH

47-49 Market Street

WON TWO CUPS

Co. K Wins Parker and Butler Trophies

Company K won the Butler and Parker cups Saturday at the Bradley range. The score for the Butler cup was as follows: Co. K, 686; Co. C, 682; Co. M 488; Co. G 477.

Sergt. Nowlan of Company K took the Parker cup for the second time this season with a total of 98 for the three ranges. Sergt. Linscott of Co. C was a close second with a total of 97, while Private Hoyt of Company K and Murphy of C had totals of 96 each.

AUTOMOBILE NOTES

The show committee of the American Motor Car Manufacturers' association completed a two day session yesterday, and it was announced that the plans for decorations had been cut down to two designs. The committee selected two posters to be used for the annual independent show in Grand Central Palace, December 31 to January 7. The decorative schemes under consideration are both said to be distinct departures from any ever seen at an automobile show here or abroad. Applications for space have begun to come in and from present indications the demand will exceed the 78,000 square feet of space that will be available for the show. H. O. Smith, chairman of the committee, presided at the meetings, the others present being Benjamin Briscoe and S. H. Mora of the A. M. C. M. A.; E. Rand Hollander, Importers Automobile Salon; D. J. Post, Motor and Accessory Manufacturers, and Alfred Reeves, general manager.

Announcement was made yesterday that the board of managers of the Association of Licensed Automobile Manufacturers had held an all day session on Wednesday to consider plans for the licensed show to be held in Madison Square Garden, January 16 to 23. Those in attendance included the following: Marcus L. Brock, Autocar company; W. C. Durant, Buick Motor company; W. C. Leland, Cadillac Motor Car company; M. S. Hart, Corbin Motor Vehicle corporation; R. D. Chapin, Chalmers-Detroit company; H. W. Nuckolls, Electric Vehicle company; J. H. Becker, Elmore Manufacturing company; G. H. Stilwell, N. H. Franklin Manufacturing company; E. R. Hewitt, Hewitt Motor company; S. T. Davis, Jr., Locomobile Company of America; H. A. Lozier, Lozier Motor company; C. W. Matheson, Matheson Motor Car company; V. M. Gunderson, Northern Motor Car company; H. B. Joy and M. J. Budlong, Packard Motor Car company; L. H. Kittredge, Peerless Motor Car company; Charles Clifton, George N. Pierce company; C. E. Walker, Pope Manufacturing company; Col. George Pope, Pope Motor Car company; E. D. Shurmer, Royal Motor Car company; F. B. Stearns, F. B. Stearns company; R. H. Salmons, Selden Motor Vehicle company; C. C. Hildebrand, Stevens-Duryea company; W. E. Metzger, Studebaker Automobile company; E. R. Thomas, E. R. Thomas Motor company; E. S. Church, Waltham Manufacturing company; Thomas Henderson, Winton Motor Carriage company, and E. P. Chalfant, assistant general manager of the A. L. A. M.

The membership committee of the Automobile Club of America has reported that the total membership of the organization is now 1966, divided as follows: Active, 1397; associate, 335; life, 31; honorary, 25; subscribers to the bureau of tours, 268.

Cleveland has been set as the place for the third quarterly meeting of the Society of Automobile Engineers this year, and the dates will be Friday and Saturday, Sept. 18 and 19. The Hollenden house will be the headquarters, and the program, as already outlined, will devote considerable time to visiting the numerous automobile manufacturing plants located in Cleveland. The entire morning of the first day will be given over to this, followed by a lunch to be arranged for by the local committee, consisting of James G. Sterling, chief engineer of the F. B. Stearns company, chairman; H. B. Anderson of the Winton company, F. B. Stearns and H. W. Alden of the Timken Roller Bearing company, Canton, Ohio.

The afternoon will be devoted to the business meeting and the reading of papers, discussion and the like, and there will be dinner in the evening, to be followed by a continuation of the technical session. On the second day a train will be taken to Akron for a visit to the Goodrich and Diamond tire plants in that city, and the visiting members will be guests of the Diamond Rubber company at a lunch to be given at the Akron County club. Following this a trip will be made to Canton, where the society will visit the plant of the Timken Roller Bearing Axle company, and the members will be guests of the latter company until their departure from Canton, in the evening, the meeting formally ending in that city with the visit to the Timken plant.

Mr. and Mrs. H. A. McFarland of this city have just completed a tour of fifteen hundred miles through New England and report a most enjoyable and picturesque trip. They drove through Port Chester, Norwalk, Bridgeport, Lenox, Pittsfield, Manchester, Sunapee Lake, Bretton Woods, Poland Springs, Portland, Boston, Providence, New London and New Haven. The famous Jacob's Ladder, and Mounts Washington and Peru were climbed, besides Crawford Notch. They made the trip in a Reo touring car without any trouble.

The following new members were recently elected to membership in the Chicago Automobile Club: Benjamin Allen, J. E. Clemmy, Edward Dickinson, Harry V. Finkelstein, Murray C. Mayer, M. B. Madden, Adam Ortseren; M. Kilgallen, F. W. Pillsbury, George E. Klein; George W. Sheldon, Fred Wolff, F. H. Wolcott and R. L. Williams, all of Chicago; C. H. E. Boardman, L. C. Morris and E. M. Singleton of Marshalltown, Ia.; H. W. Meyers, Wheaton, Ill.; R. F. Sturtevant, Prophetstown, Ill.; Norman J. Cary, Utica, Ill.; D. R. Mathias, Joliet, Ill.; W. E. Williamson, Quincy, Ill.; I. I. Spiro, Michigan City Ind.; Joseph W. Wassall, Lake Forest, Ill., and Louis G. Alshuler, Aurora, Ill.

GOLDEN WEDDING

Observed by Mr. and Mrs. Maxime Paquette

The celebration of the golden wedding anniversary of Mr. and Mrs. Maxime Paquette of West Centralville took place yesterday morning with solemn high mass in St. Louis' church by Rev. Fr. Jacques, the pastor. His assistants were Fr. Trudel and Fr. Dubien, curates in the church. Fr. Jacques preached a sermon in which he referred to the long and exemplary lives of Mr. and Mrs. Paquette.

The soloists at the solemn high mass were Misses Evelyn Heon and Yvonne Ferlerdeau. At the close Mr. and Mrs. Paquette were met at the church door and congratulated by many parishioners.

At the wedding breakfast served at their home, corner of Aiken street and Lakeview avenue, there were 60 relatives from Boston, Nashua, Lawrence, Chicopee and Lowell. During the day there was singing and dancing in the home. In the evening a reception was tendered Mr. and Mrs. Paquette in Boisvert hall. They were assisted in receiving by their children. Mr. and Mrs. Paquette were given $50 in gold by immediate relatives, and their popularity in Lowell, where they lived 20 years, was shown by the many other valuable gifts.

Under direction of Miss Evelyn Heon the following young women sang a golden wedding song, composed for the occasion: Misses Dora Hammell, Eva Perron, Lauretta Beaurage, Lubella Ducharme, Blanche Gosselin, Angelina Breault, Eva Vachon, Yvonne Vachon, Aurore Motard and Bertha Jutras.

There was also singing of popular songs and recitations and dialogues by members of the chorus.

The hall was handsomely decorated with autumn flowers. It was near midnight when dancing was concluded.

WOMAN ROBBED

WAS LURED FROM CITY UNDER PROMISE OF PLACE.

BOSTON, Sept. 8.—Weak and trembling, Katherine Clark, 26, told a most unusual story of assault and robbery yesterday.

According to the young woman, who is living temporarily with friends on Harrison avenue, she had just returned from Lancaster.

Sunday evening, about 8.30, she went to the State employment bureau on Kneeland street to obtain, if possible another position.

She was about to enter when she was approached by a strange man about 35 years of age, who said that he wanted a housekeeper and offered her $3 a week to manage his home in Quincy.

She accepted gladly and started with him for that city. As the car was passing through some woods the man took her from the car, saying that they would make a short cut to his house. When they were well in the woods the man seized her, she said, threw her to the ground, took what money she had and then left her.

The young woman has a father, two brothers and a sister living at 7 Pine street, and also a husband, with whom however, she is not living.

7-20-4

R. G. SULLIVANS

10c CIGAR

Sales in six months 7,029,120. Good showing for panicky times. Factory, Manchester, N. H.

FAMILY REUNION

Byams and Mansfields Held Outing

The annual reunion of the Byam-Mansfield families was held yesterday at Bon Air cottage, Robin's Hill, the summer home of Mr. and Mrs. George P. Mansfield, a large gathering enjoying the day.

Prior to the dinner, games and sports were enjoyed, and after dinner a group picture of the party was taken by Mrs. Charles O. Robertson. In the afternoon a business meeting and entertainment was held, presided over by Mrs. Elizabeth Byam Mansfield, president of the association. The secretary, Mrs. Mary Mansfield Risdon, of Waltham, gave an interesting resume of the previous reunions, following which there were cornet solos by Samuel Mansfield of Waltham; recitations by Ruth Mansfield of Waltham, Anna M. Lamb of Denver, Col., and Mrs. David Leatham of Chicago; a historical sketch of the Byam family, read by the president; instrumental music, Miss Loretta E. Byam of West Somerville; and chorus singing. Three minute speeches were made by the following: Mr. George P. Mansfield, Chelmsford; Mr. Charles Mansfield, Waltham; Mr. and Mrs. Albert Mansfield, Waltham; Mr. and Mrs. L. M. Byam, Mrs. Arthur Warren Byam, West Somerville; Miss Ellen Mansfield, Denver, Col.; Mrs. Helen Mansfield Spaulding, Chelmsford.

Mr. L. Jarvis Mansfield, the oldest person present, who will soon reach his 8th birthday anniversary, was given three cheers. Mr. Mansfield responded with a short speech. There were four generations of the Mansfield family present, the youngest member being Philip Mansfield, son of Mr. and Mrs. Albert Mansfield of Waltham, and Elizabeth M. Parker, daughter of Mr. and Mrs. Edgar R. Parker.

We Lose One Day's Business

This week, so we must make up for it with these values.

Permanent Finish $1.98 and $2.49 Black Petticoats and Novelty Petticoats formerly priced at $2.97, now $1.50

Gingham and Chambray House Dresses with starched collars, look worth $2.98, but the price for these new styles is only...$1.97

If you have tried to get Plaid Gingham Jumper Suits in other stores, you realize how remarkable ours are at

$1.97 and $2.97

Jumper Suits of check or stripe Gingham, the kind you can wear all winter, new styles every day at $1.97

Waists of lace, lawn or batiste, trimmed front, back and sleeves, new styles this week at $1.97

Several new styles of White or Ecru Lace, some button in front, long sleeve, very special at

$3.50 and $4.50

Waists of union linen in tailored styles, the first time we have ever shown this quality for less than $1.97, now special at 97c

Several new styles of 25c and 29c Corset Covers now 19c

Still selling regular 49c Corset Covers for 29c

Petticoats of fine quality Imitation Heatherbloom the widest and best garment we have ever shown, at $1.00

Plaid Gingham and Fancy Cotton Waists, new fall styles, ought to be $1.49, but we ask only 97c

Sateen and Zephyr Moreen Petticoats, a limited quantity for 50c

The White Store

114—Merrimack St.—116.

KNOX MODEL O - '09

Wins Third Place in

LOWELL ROAD RACE

Beaten only by cars of double the horse power and more than double the price. The only strictly American car to finish.

This car fully equipped sells for $3000.

TRAINS TO AND FROM BOSTON

SOUTHERN DIV.

To Boston. Lve.	Arr.	From Boston. Lve.	Arr.
5.44	6.50	5.54	7.03
a6.27	7.41	6.30	7.28
a6.44	7.53	7.53	8.55
6.48	7.30	8.15	9.00
7.01	8.00	9.00	9.59
7.23	8.05	9.15	9.52
x7.31	8.50	10.00	10.37
7.44	8.35	10.21	11.34
b7.52	8.55	11.30	12.07
8.48	9.25	12.00	12.56
8.06	9.35	1.00	1.37
9.33	10.19	1.10	1.52
10.25	11.15	2.00	3.02
11.00	12.02	3.00	3.37
11.35	12.20	3.44	4.21
12.12	1.00	b3.51	5.01
1.46	2.30	a4.14	5.36
2.41	3.33	5.00	5.37
3.37	4.40	b5.21	6.23
4.00	4.50	5.18	6.28
5.22	6.10	b5.31	6.56
5.17	6.15	a6.14	7.30
6.23	7.05	7.30	8.05
b7.08	8.10	8.30	9.05
7.55	8.20	10.30	11.34
8.54	9.10	11.30	12.16

SUNDAY TRAINS

WESTERN DIVISION

Lve.	Arr.	Lve.	Arr.
8.30	9.54	8.00	9.08
12.10	1.15	12.00	1.00
3.50	6.00	2.15	3.28
5.45	7.00	3.30	4.40
8.45	9.59	5.23	6.38
		8.40	9.35

WESTERN DIV.

To Boston. Lve.	Arr.	From Boston. Lve.	Arr.
6.50	7.55	x7.00	8.19
8.00	8.55	7.50	8.48
9.30	10.42	9.25	10.35
10.50	11.55	10.55	11.02
12.00	1.05	11.50	12.50
3.10	4.10	2.15	3.17
4.23	5.29	3.30	4.50
5.00	6.05	4.50	5.54
6.18	7.48	6.02	7.19
7.00	8.00	6.55	7.45
9.25	10.37	9.35	10.31
		*11.25	12.21

* Runs to Lowell Saturdays only.
a Via Lawrence Junction.
b Via Bedford.
c Via Salem Jct.
x Via Wilmington Junction.

SUNDAY TRAINS

SOUTHERN DIVISION

Lve.	Arr.	Lve.	Arr.
5.40	7.30	7.00	10.00
7.22	8.05	10.00	10.37
8.48	9.40	11.30	12.07
9.50	10.15	1.00	1.37
10.30	11.23	2.00	6.02
2.25	3.27	7.30	8.18
5.10	6.04	8.30	9.15
6.27	7.10	8.00	10.06
7.35	8.50	10.20	11.33

LOCAL NEWS

Best of work at Tobin's Printery.

Undertaker Finnegan, Davis sq. Tel.

Order your coal at Griffin's, 153 Appleton st. Very best coal mined.

When placing insurance consult J. F. Donohoe, Donovan building. Tel.

Order your coal now at Mullin's, 951 Gorham street. Best coal in the city.

Mrs. Marjorie MacDougall, mother of D. John MacDougall, observed her 79th birthday with a family gathering at her home, 37 Bellevue street, last evening.

Miss Bella Whalen and Miss Mary Flanagan of Malden are visiting at the home of Mrs. Richard F. Welch of North Chelmsford.

Mrs. Margaret Larkin of Worcester is visiting at the home of her niece, Mrs. Richard F. Welch, of North Chelmsford.

Mrs. Samuel L. Davis has returned from a delightful sojourn at Hingham, where she was the guest of Mrs. H. M. Nuttall.

Mr. John D. O'Donnell of the class of '04, Textile school, and James Eagan of the Charlestown navy yard, School Committeeman Mahoney of ward two, John V. Donoghue of The Sun, Peter Perreault of High street and Cornelius O'Neil of Technology were guests at Grand View cottage, Boars' Head, Hampton beach, over Labor day.

Mr. and Mrs. Samuel E. Barber of Hall street are spending a vacation at Plattsburg, N. Y., with Mr. Barber's sister and daughter.

The Misses Maitland and Susie Sheridan and May Ella Cavanaugh of Lawrence street and Miss Mary A. Mahoney of South Whipple street are at Revere for a short stay.

Miss Helen Smith will spend the month of September at the Surf house, Old Orchard, Me.

Dr. N. S. Phillips of Bridge street has returned from a vacation spent at Woodstock, N. B.

Mrs. David True and Miss Anna T. True of Lincoln street are visiting friends in Vermont and northern New York.

Messrs. Daniel Hagru and Chester Wise of Fall River, were the guests of the Misses Anna and Rose Morey of the Clune Chambers, at the auto races yesterday.

Miss Theresa Locke of Dracut will spend next week in visiting friends and relatives in Newton and Providence, R. I.

Miss Kathryn L. Naversey of Hudson street, has returned home after spending the months of July and August with relatives in Taunton and New Bedford.

Miss Alice E., daughter of Patrolman George S. Abbott, is spending a few weeks with friends in Danvers, Mass. She will return to Lowell next week.

Mr. and Mrs. William L. Abbott of Broadway have been visiting friends in Danvers the past few days.

If you want help at home or in your business, try The Sun "Want" column.

IDEAL AUTO RACE

Continued.

The race is now over, and everyone is of the opinion that the best man won the race, even if he is the luckiest man who ever sat behind a wheel. Some of the riders are of the opinion that if they had not met with so much trouble they would have defeated Strang, but whether this would be so or not is hard to tell.

The drivers declare that the course is a good one, though it could be greatly improved, especially on the back stretch. At the conclusion of the race yesterday, Louis Strang made the following statement:

"The course, on the river side, is the best in the world. From the entrance to the boulevard to the hairpin it couldn't be better. The worst roads on the back stretch are as good as the best on the Briarcliff course. But the back stretch could be improved upon.

"I don't know how I won the race, unless it was because I drove as carefully as I could. I took the curves like any sane man; didn't try to cover them as if I were on a straightaway. You can't expect to break a road up with a tire, because a tire isn't as hard as a road, and is bound to give away first.

"I stopped just three times. The first time it was up near the hairpin. I was there just 30 seconds. Then again I stopped on the stretch, just to look over my machine. My third stop was for some oil.

"Of course I am glad to win a race. On Friday and Saturday of this week I start in the 24-hour race at Brighton beach, and hope to win it. I shall drive the entire distance without a relay."

Burman Explains His Mishap

Robert Burman, the driver of the Buick car which was disqualified, was rather surprised when he noted the checkered black and white flag, which indicated that he was to stop, but he takes his disqualification philosophically. In speaking about being disqualified he said:

"When the speckled flag came down I thought the race was over. I didn't remember having seen a green flag, but didn't think of that. I had racked my machine to pieces on those back roads, had torn the radiator to pieces, and had broken the arms of my axles. I pulled into the control on the 15th lap. A stock Buick car was there and I told the men to take off its radiator and the floating arm of the axle. They did it. My mechanician and myself put them onto the racing car. I did not believe that to be an infraction of the rules. My car was the lightest one in the race, and the cheapest, and it came here after winning the Algonquin hill climb in Chicago. W. C. Durant, general manager of the Buick company's works in Flint, Mich., was so pleased with the car and my work that he gave me a check for $500 after the race, and LeCain, my mechanician, got a check for $250. That's appreciation all right, and we both feel pretty good over it, too. I shall enter the Brighton beach 24-hour race this week, and will drive the whole time without any relay."

Danger Points of Course.

While the grandstand, bleachers and green along the boulevard, were packed with people, thousands were scattered around the course. The largest crowds were at the danger points, hairpin bend, the dip at Williams farm and the entrance to and exit from Dunbar avenue.

The hairpin was considered the most dangerous turn inasmuch as the cars approached the turn at a very high rate of speed and the slightest miscalculation in negotiating the turn meant probably death to the men in the machine.

The cry of "car coming" caused the people to open their eyes wide and get ready to make their escape in case the approaching car failed to make the turn right. Strang made the turn better than did any of the other riders, but Burman made it at a higher rate of speed. Strang used considerable care in turning the corner as it was strong in his memory that his fellow Isotta driver, Al. Poole, came near meeting his death on that curve Saturday morning.

The turns at Dunbar avenue were also very dangerous. As at the hairpin curve, Strang took no chances, and it was due to his carefulness that he won the race. Only twice during the race did Strang pass through Dunbar avenue at high speed. But when it came to the long stretches the throttle was opened to the limit.

The most spectacular feature at the Dunbar avenue course was when the Berliet car and the No. 2 Fiat turned the corner to Varnum avenue practically together.

It was not thought that an attempt would be made by either man to test each other's speed at this point because of the shortness of the stretch at that section, but to the surprise of the thousands gathered there the two drivers opened their throttles to the limit and came tearing down the incline at a speed of 70 or 75 miles an hour.

As they began to ascend the hill the Berliet car jumped ahead, but the Fiat kept up the race until within 100 yards of the bridge, when it fell back.

The Berliet car was brought to a quick check because of the turn into the boulevard road. Immediately upon reaching the boulevard, following the Berliet, the Fiat driver threw out a challenge and away they went up the boulevard together, but the Berliet increased its advantage.

At 12.08 o'clock Strang stopped for one-half minute at the bridge to fix a strap on the machine. At 12.25 o'clock number four stopped for one-half a minute to make some repairs.

There were nearly one thousand people located at the dip at the Williams farm. The cars went down through that place at high rates of speed and when the Berliet went through it looked as though the machine was just touching the high places in the ground.

The Knox Midget Car

Although the Knox car driven by William Bourque had all kinds of bad luck and tire trouble it finished in third place and when you come right down to it the Knox was the only thoroughly American car in the race. On one occasion the Knox car was delayed 40 minutes and on another occasion over 20 minutes, but despite this it got third positiin, a fact that speaks well for the stability of the American made car.

Street Car Service

The street car service was excellent and Supt. William Maloney of the local division estimated that about 50,000 people were carried to the Pawtucket bridge during the day.

Cars left Merrimack square on an average of 15 seconds apart from 8.30 in the morning till noon. The cars passed through Prescott, Central, Thorndike, Fletcher and Pawtucket streets on the trip up and on the return trip came through Pawtucket and Merrimack streets to the square. In this way the cars were kept on the move all the time and there was no congestion.

Supt. Maloney was a very busy man and with the assistance of several starters located at various points everything was run along smoothly and the service could not be improved upon.

It was the same way after the race, there were plenty of cars for everyone and there was nothing but words of praise for the efficient manner in which the cars were handled.

The Press Representatives.

The race was productive of the greatest assemblage of newspaper men ever witnessed in this city. Over 40 papers had representatives here and such automobile papers as "Auto Topics" and "Motor and Auto Journal" were represented. The New York Sun had two men in the press stand and every other New York paper had men on deck and papers from the west and south, together with Boston, Lawrence, Nashua, Manchester and Worcester were represented.

About 2500 Autos in Town.

Yesterday was Lowell's automobile day and the greatness of the number of automobiles in town will be remembered as long as memory of the race holds in the mind of the Lowellian. It was estimated that there were at least 2500 visiting machines, many of them coming from the west and south. Illinois and Indiana licenses were hanging to the back of the cars and were surmounted by Massachusetts licenses. Because of the fact that there were only three or four of the hotels prepared to feed any considerable number of people there were those who left Lowell rather annoyed because of our food accommodations.

When the race was over and the line of march taken up from the race course to the city there was a chain of automobiles that stretched from the grand stand to the Pawtucket bridge and the pedestrians had to pick their way. The cars, too, were blocked and from the entrance to the boulevard to the Pawtucket bridge was a busy place for the police.

Good Police Work.

While the police work on the boulevard was excellent that is as far as handling the crowd was considered, it was none better than that of Patrolman Bartholomew Ryan and William G. Bumps who had their hands full in caring for the people in Merrimack square. Between eight o'clock in the morning and noon thousands of people were in the square and the whizzing of automobiles and heavy team traffic made it very dangerous. Undoubtedly there would have been several accidents but for the manner in which the two above named officers cared for the people.

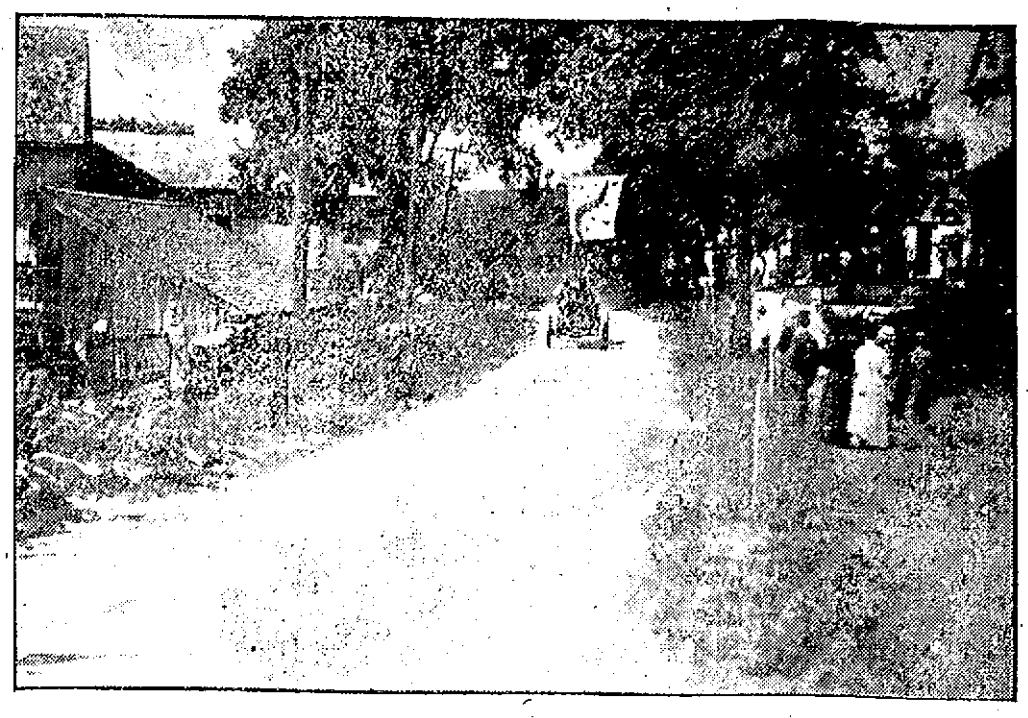

THE BERLIET ABOUT TO MAKE THE "DIP" AT THE WILLIAMS' FARM.

NOTES OF THE RACE

One of the best points of vantage on the entire course was at the McAloon farm in Tyngsboro, at what is known as the "S" turn, one of the most intricate turns of all. At this point the spectators could see the "S" turn in the rear, the hill below the turn up which the cars chunked noisily after they had negotiated the "S." From the front of the house one saw a mile stretch of the boulevard at a point where Strang passed the little Knox and Simplex cars while most interesting of all the Buick, Knox and Berliet cars had their controls at this point while the Fiat people were only a few rods away.

The Buick was the first car to stop after the race started, holding up on the first lap at the control at the McAloon farm as the result of a disordered contact. It was at the McAloon farm also that the big Knox car went to the bad and was stalled on the lawn with a broken piston rod while Basil, "the Flying Dutchman," who was "all in," received the sympathy of the crowd assembled there and had a rest on the shady lawn.

If the Berliet had come with an extra stock of tires the result might have been different. The Berliet cast a tire five times and some of the time went around on old tires patched up. The employes of the controls worked marvelously fast.

The Buick car and its driver, Burman, received much applause from the crowd as the racer was only a stock car patched up for the occasion. It had not been going long when the radiator and the rear axle became impaired and putting in at the control another axle and radiator were substituted in almost less time than it takes to tell it, six machinists assisting the driver and his mechanician. They were taken from a stock car nearby and were one of the causes of the car being disqualified. The new radiator was so unlike the old one that the spectators along the course who were unaware of the change were confident that Burman had taken an entire new car. Later on the rear wheel on the Buick broke and she put in at the control. Nearby a son of Walter Parker with a party of friends were enjoying the race from Mr. Parker's big Buick car in MacAloon's farm nearby. A crew from the injured car rushed over to the field and offered Mr. Parker anything he wanted for the use of one of his wheels. Young Mr. Parker was game and immediately ordered his friends out on the lawn. In an instant the crew jacked up the big machine, took off the wheel and rushed back to the disabled car and in a few minutes Burman was off again amid the cheers of the crowd. Shortly afterward the crew placed another wheel on Mr. Parker's car.

Toward the latter part of the race the crowd congregated in large numbers about the controls and as a car came in for repairs there was great rushing to the spot while the workmen said things that were more expressive than elegant.

It was noticeable that Strang made the "S" turn most gracefully, while Berliet ploughed up the greatest amount of earth.

At the Ideal farm Messrs. Alexander and Cable entertained a large gathering, numbering about 100 people and about 100 autos. It was a fine place to see the fun and was roomy, shady and comfortable generally.

The great crowds that lined the course in Tyngsboro on the many knolls and shady spots sympathized with those who had to sit on the hard boards of the grand stand all day.

The station agent at the Tyngsboro station of the Boston & Maine had the worst quarter of an hour of his life after the race. The Tyngsboro depot never did such a business in all its career, and the station went short both of tickets and change. A special train was scheduled to run direct from Tyngsboro to Boston without stopping at Lowell, but the crowd for Lowell was so great that the railroad officials notified by telephone sent back word to stop at Lowell.

While in Lowell Driver Burman of the Buick was the guest of Jonas Chalmarson, the well known druggist. That Mr. Burman satisfied the owner of the car was evidenced by the fact that five minutes after he had been disqualified he was presented with a check for $500.

One of the special police officers attempted to pull a man back from the track at a point near the Knox control when the stranger landed him a punch in the face and ran away.

Toward the close of the race a man rushed across the track directly in front of Strang's machine, and a scream went up from hundreds of spectators.

The canoeists and motorboat people had a good advantage. They could see the race from most any old point.

Up country the spectators had their pick of numerous fine points of vantage without the expenditure of a cent.

Among the prominent persons who engaged and occupied grand stand boxes at the race were Mr. and Mrs. Charles Glidden, and that reminds us that Lowell is due for another big day, September 22, the day of the Glidden balloon ascension.

Somebody in the press stand yesterday said something to Mr. Glidden about a foreign car winning the race.

"Yes," replied Mr. Glidden, "the foreign car won the race, but it was a home-made all 'round American car that won the Glidden tour."

The members of the city council and local representatives to the legislature attended the big automobile race yesterday as the guests of City Messenger Pattee. They attended the race in a four-horse barge and after the race they were entertained at the Central club.

DON'T WORK

Get a 20c can of our Washing Fluid. It does the work.

Carter & Sherburne's Drug Store

IN THE WAITING ROOM.

Postponed Sale of the Property at 24 Gerrish Avenue, Will Take Place Next Saturday, September 12, at 3 P. M.

Owing to the confusion between Gerrish Avenue and Gershom Avenue, the sale was postponed, but will take place at 24 GERRISH AVENUE, on next Saturday at 3 o'clock. Gerrish Avenue, is the second street on the right beyond the end of the car line on Mammoth Road.

COTTAGE HOUSE AND ABOUT 4100 SQUARE FEET OF LAND AT 24 GERRISH AVENUE.

On the premises, regardless of any conditions of the weather, I shall offer for sale this cosy little seven-room cottage with four rooms on the first floor and three on the second; a good cemented cellar and cemented side walls. The house has been recently built and is laid out in such a manner as to make it a cosy little home for someone who wants to locate where they will get the good country air. There is a nice yard with a well in same. Gas has been recently put in the street. The property is within one-half minute's walk from the Pelham line of electrics and within four minutes' walk from the car line on Mammoth road. There is a half acre of land adjoining this property that can be purchased at a very reasonable figure if the purchaser desires a larger place.

Terms: $150 to be paid to the auctioneer as soon as struck off.

By order of JOHN DAWSON.

JOHN M. FARRELL, Auctioneer

Office, 162 Market Street—Tel. 1147-5—Lowell, Mass.

Sale Will Take Place Thursday, Sept. 10, 1908

At 10 O'Clock, A. M., and Continue Until Everything Is Sold.

At No. 698 Westford Street, Tyler Park, Lowell, Mass.

I will sell at public auction the household furnishings of the large and elegantly furnished residence of Mrs. Ellen M. Shaw, who has sold her residence, and is about to leave the city. This is one of the best furnished houses in the city and has many very rare and beautiful pieces of Mahogany furniture both antique and modern. Many rare Rugs, Pictures, Tapestry, Statuary, pieces of Bric-a-Brac, Lace Curtains, Shades and Portieres, Mahogany sewing table, Card table, Bureau, Chiffonier, Highboys. Extra Mahogany chairs and rockers, sofas, writing desks, secretary, and all in first-class condition and well preserved, spite their age. Solid Mahogany bed, brass trimmed, Commode, Bureau and chairs to match. Mirrors and many pieces too numerous to mention. The parlor has handsome suit of plush furniture with extra Mahogany chairs, rockers, and table all inlaid. Many rare and costly pictures that are seldom offered at public auction, also a handsome parlor cabinet. Hall racks, Mahogany stands, etc., two sets of Andirons, Tongs, Shovel, Bellows, Old Lantern and Lamps, Warming Pans, Old Gun, Spinning Wheels, all of the Colonial time. A solid Mahogany Dining room set, a table 16 feet long and 7 chairs upholstered in leather with hand carved claw feet. A lot of very old and rare china that is well preserved, as well as Modern china. Mahogany Side Board, a handsome piece; kitchen range, gas stove and all the furnishings. Black Walnut chamber suit. Three brass trimmed iron beds, hair mattress and bedding, also an Edison phonograph. While I mention many pieces of antique and modern furniture, I cannot begin in this space to enumerate the many pieces, and will say that this sale will eclipse any household furniture sale that has been offered at public sale in Lowell for a long time, as everything is the best that money could buy. I have a very rare picture among the many I will offer. It is the first U. S. senate and is well preserved. The house will be open from 2 to 5, Wednesday, p. m., Sept. 3, for inspection.

Terms cash. Per order, MRS. E. M. SHAW.

SEPT. 12 TO OCT. 3 INC.

Special Low Rates

—FROM—

LOWELL

TICKETS GOOD ON REGULAR TRAINS.

ENJOY A DELIGHTFUL AUTUMN OUTING AT

Fabyan, Bretton Woods, Jefferson, Lancaster, Bethlehem, Maplewood, Profile House, Colebrook, Intervale, North Conway, or North Woodstock.

A BIG LIST OF BIG PLACES TO PICK FROM.

SPECIAL HOTEL RATES.

5 DAYS SHOE SALE

With Special Offer

Just received direct from the factory a large consignment of Boys', Misses' and Children's School Shoes. These shoes are correct in every detail—are adapted to the rough and tumble wear of school life—are built of solid leather throughout and sold at prices absolutely the lowest.

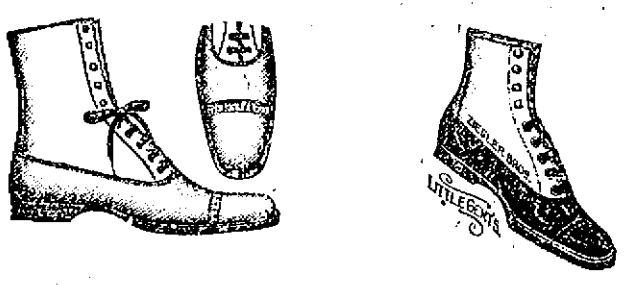

We cannot describe the many styles, but have school shoes at

75c, $1, $1.25, $1.50, $2, $3

OUR SPECIAL OFFER—For the next five days ONLY we will give a discount of 10 per cent. on all purchases of Boys', Misses, or Children's School Shoes.

O'SULLIVAN BROS CO.

Opposite City Hall

ANNUAL PICNIC

Held by St. Anthony's Parish Yesterday

St. Anthony's parish held its annual outing at Mountain Rock yesterday, and it proved to be one of the best social successes of the season.

The St. Anthony's military company was one of the features of the day, having participated in the parade and also giving an exhibition drill at the grounds. The entire party met at the church and paraded to the square, headed by the St. Anthony band. Cars were taken at the square, and once the party arrived at the grounds there was always something going on. Singing of Portuguese songs by a chorus, accompanied by the band, was indulged in. The band also gave a concert. The most exciting feature was the ball game between the St Anthony team and the Ayer City team, the latter winning. At noon dinner was served by the ladies of the parish, the Sunday school children being served free.

The return home was made at 6 o'clock, all voting that it was a grand success.

The following committee was in charge: General manager, M. P. Mello; Emygdio A. Santos, John Bettencourt, F. C. Avila, M. E. Souza, M. S. Netto, Frank Vice, J. M. Salome, F. M. Gomes, Julio E. Mello, A. Santos, A. J. E. Mello, M. F. Braga, M. J. Espinola, F. S. Lima, M. I. Pain, M. Smith, M. C. Picanco, A. C. Machado, Joseph Ramos, J. Avila, J. E. Mello, J. B. Ponte.

Dining room—Matron, Miss Rosa Vice, Mrs. Izabel E. Aguiar, Mrs. Violanta Netto, Miss Ignez R. Soares, Mrs. Violanta C. Picanco, Miss Ignez C. Dias, Miss Guilhermina de Jesus, Mrs. Maria Vice, Mrs. Maria Smith, Mrs. Maria Correia, Miss Maria Rosa Jesus, Miss Rosa Candida, Miss Olivia Candida, Miss Rosa Silva, Miss Maria Picanco, Miss Maria Picarda.

NOT A SUICIDE

Doctor Was Victim of Heart Disease

NEW YORK, Sept. 8.—Dr. C. H. Brooks, who evidently had a wife in Portland, Me., and was at first supposed to have lived in that city, did not commit suicide in a Mills hotel in this city, as at first suspected, but died of heart disease, according to the coroner's report made today. An autopsy revealed that fact.

A letter from a woman, who signed herself "Alice" and who is believed to be the widow of the dead doctor, was received from Portland today by W. L. Ramage of Armour & Co. It was addressed to Dr. Brooks and reproached him for relating his hardships in this city.

"Fiend," the writer declared, "fairly chokes me, thinking that you may be suffering for the want of it, and to imagine you in a cell either at the Mills hotel or a police station it seems as though I should go mad."

The writer urged Dr. Brooks to do his best told him of her unsuccessful attempts to borrow money for him, and assured him of her love. The writer alluded to Knightville as though she had walked there for mail from the doctor, but the letter gave no other clue of her whereabouts except the Portland postmark.

THE DEMOCRATS

TO TAKE PART IN PORTO RICAN ELECTIONS

SAN JUAN, P. R., Sept. 8.—The democratic party of the island of Porto Rico has nominated Jacinto Texidore, a lawyer of San Juan, its candidate for the post of resident commissioner at Washington. This is the first time the democratic party has participated in the island elections. It has endorsed the national platform.

If you want help at home or in your business, try The Sun "Want" column.

Lowell Opera House

Proprietor—JULIUS CAHN—Manager

TODAY—Matinee and Evening

SPITZ, NATHANSON AND NASON

Present the Peerless Singing Comedian,

JAMES KENNEDY

In the Best of Dramatic Plays.

AND POLITE VAUDEVILLE

—NIGHTS—

Tuesday—She Couldn't Marry Three.
Wednesday—The Girl in the Box.
Thursday—Gentleman Jim the Diamond Thief.
Friday—Larry from Ireland.
Saturday—The Poisoned Dagger.

—MATINEES—

Tuesday—Why Women Hate Women.
Wednesday—The Poisoned Dagger.
Thursday—She Couldn't Marry Three.
Friday—The Girl in the Box.
Saturday—Sheridan Keene, Detective.

Prices—Evenings, 10, 20 30c.; Matinee, 10, 20c. Seats on sale.

MONDAY, SEPT. 14.

THE RED MILL

Prices—25c to $1.50. Seats Thursday.

DIXON'S ACADEMY OF MUSIC

THIS WEEK

Deshon-Pitt Stock Company in

"The Young Wife"

Moving Pictures Between Acts

Prices 10c, 20c, 30c.

Hathaway's Theatre

WEEK OF SEPTEMBER 7.

KELLEY and BARRETT
MURPHY and ANDREWS.
KATHRYN MILAN
5 JUGGLING JORDANS
LEW WELLS
LIGHTNING HOPPER.
HATHASCOPE
BRADLEE-MARTIN & CO.

Matinees at 2.30. Evenings at 8.15
Popular Prices. Pianos from Steinert's

STAR THEATRE Continuous 2 to 5, and 7 to 10 P. M.

Merrimack St. Opp. City Hall

THE GREAT JORDAN Original Comedian

Latest Moving Pictures

Newest Illustrated Songs

SEATS—5 CENTS

SPECIAL TROLLEY EXCURSIONS

EVERY TUESDAY AND THURSDAY, BEGINNING JUNE 23

Lowell to Revere Beach

50c ROUND TRIP—Including Admission to Wonderland—FREE

Special through cars leave Merrimack square, Lowell, Tuesdays at 8.15 a. m.; returning from beach at 5.30 p. m. Thursdays, leave Merrimack square at 8.15 a. m. and 1.45 p. m., returning from beach at 5.30 p. m. and 9.30 p. m.

Tickets at Boston & Northern Street Railway Co. office.